

ESTRELUADA

DR. NELSON DYBES

FRANZ MILTON NASCIMENTO

OBS.

1. NÃO TEM OBUS

2. PIANO BILHIA POUA

FLAUTAS
 1 CELLOS SOLO AD LIB EN F
 2 REPERTE O TRILO AD LIB,
 3

CORNO INGRES
 1 REPERTE O TRILO AD LIB
 2 REPERTE A NOTA AD LIB

BATERIA
 HOLLERS X
 PP EFEITOS LEVES E MISTERIOSOS

TECLADO
 PIANO EFEITOS NOS CORCOS EN F JONICO

VIOLA COPPIRO
 f EFEITOS EN E

PERC
 COXIXIS }
 TANTON OU TINPONS P f EFEITOS LEVES E MISTERIOSOS
 CELLOS FLAUTA REPERTEO SEMPRE
 CELLOS FLAUTA REPERTEO SEMPRE
 CELLOS FLAUTA REPERTEO SEMPRE

VCL
 MANTEN A FORMATA

CB
 MANTEN A FORMATA

A (VOZ)
a

ES DO . . . DO OSTE DO SOL TEU LU-ZA-RO

PIANO ELÉTRICO

F	E ^b /F	E ^b	B ^b	E ^b	F	F	E ^b /F
//	//	//	//	//	//	//	//
E	D/E	E	A	D	E	E	D/E
//	//	//	//	//	//	//	//
PEDAL F				E ^b	F	PEDAL F	
				//	//		

COXIAS/RITMO LEVE E INCONSTANTE

TRIANGULO ESPARSIVO

FL
(B)

(A)

Section (A) - Musical Notation:

- FL:** Flute part with notes and rests.
- Cl:** Clarinet part with notes and rests.
- Voz:** Vocal line with lyrics: "MATAI CORAOR", "BEMO TEN PO", "ESTOORSTRLODR", "O TEN NUNO OBR", "NOS PI ROR", "TODU II (111)".
- Tecl:** Piano part with chords: F, E^b/F, E^b, B^b, E^b, F, F7.
- Vln:** Violin part with chords: E, D/E, D, A, D, D, E, E7.
- BX:** Bass part with chords: E^b, B^b.
- Other parts (Vcl, CB):** Mostly rests.

Section (B) - Musical Notation:

- FL:** Flute part with notes.
- Cl:** Clarinet part with notes and rests.
- Voz:** Vocal line with lyrics: "AGORON".
- Tecl:** Piano part with chords: A, E7, Bm, F#m, A, E7, Bm.
- Vln:** Violin part with chords: B^b, F7, Cm, Gm, B^b, F7, Cm.
- Other parts (Vcl, CB):** Mostly rests.

Handwritten Annotations:

- Other:** A large handwritten "2" is visible on the right side of the page.

(15)

(17) FL (C)

MADEIRA

MODE

4

F#m	E7 B7	E7 A7	D7 A7	B7 E7	A7 E7	Bm F#m
Gm	F7 C7	F7 Bb7	Eb7 Bb7	C7 F7	Bb F7	Cm Gm

21

FL
CORNET
CL

2/4

2/4

BOTEXIA

VOC

E OS JUVENS 110 TEB CO LOR

TRC

VLS

A E7 Bm7 F#m E7 B7 E7 A7 D7 A7 B7

FX

Bb F7 Cm7 Gm F7 D7 F7 Bb7 Eb7 Bb7 C7

P

TRC

VNO

VNO

VCL

CB

DX

(29)

(D)

AD GRUPO AD LIB

(CLARINETS)

EFFECTS LEVELS

EFFECTS ON F

3vo B^o

EFFECTS ON E

PERCU F

EFFECTS LEVELS

VIVOS

AD LIB

SUL G - SOLA

VIA
CELLO

fmp

fmp

34

(37) E

Bvo

Fl

COENES

CL

BATRADA

Voz

TECL

VL

BX

PRC

VNS

VNS

VCL

CB

VO-VE-GAN-TE DAS SOLUÇÕES VO ES-PA-ÇO A VO LEVOR

ritmo

p

p_n

p

(117)

(117) F

FL.

CORNE Alto

TEBÃO TEBÃO. É S TÃO DELICADO

OS TEUS HONENS NÃO TEM JUZO É QUEB CERRON TÃO GOM. DE ON

COL BOIXO

E D/E D A D D E E7

E^b B^b E^b F

A E7 Bm F[♯]m A E7 Bm

B^b F7 Cm Gm B^b F7 Cm

9. BX

9. BX

Sopranos.

(51)
G

- FL** (Flute)
- WB** (Woodwinds)
- CL** (Clarinets)
- BD.** (Bass Drum)
- VOG** (Vocal Soloist)
- TELL** (Tuba/Euphonium)
- VO** (Violins)
- BX** (Bassoons)
- PRC** (Percussion)
- VVO** (Violas)
- VVO3** (Violins 3)
- VCL** (Violins 1 & 2)
- CB** (Cello/Bass)

The vocal line includes the following lyrics:

OSPEXERES OS TEUS REDEMPTOR
 NOS AUGURUS DEUS O TIBI VOTARE
 TERNUM REDEMPTOR ESUS SUUS

The score includes various musical notations such as notes, rests, dynamics (e.g., *mf*, *f*), and articulation marks. A large handwritten '4' is present in the lower left section of the score.

1. $\text{V} \text{V} \text{V} \text{V} \text{V} \text{V} \text{V}$

MESMOSS WORDS

(67)

no F

2.

(H)

210 AD LIB EN F

(3)

4/4

RITMO

EFEMO LIBVS

EFEMO EN F

EFEMO EN E

PEBOL F

RITMO TERZANUDO AD LIB

REPETINDO

REPETINDO

REPETINDO

MARCA A TERZANA

MARCA A TERZANA

F F4 F F4 F

E E4 E E4 E

CON BASSO

RITMO DEBILITADO

DIV

(23)

8010 01 UB 01 F

Flauta

Estrelada

Arr. Nelson Ayres

Fl. 2^{a} 1^{a} flauta solo ad lib em F^{\flat} 2 3
repete o trilo ad lib.

4 5 6 7

8 9 10 11 tr

12 13 14 $\frac{2}{4}$ 15 $\frac{4}{4}$

16 17 18 19

C 20 21 22 mf 23 $\frac{2}{4}$

24 $\frac{4}{4}$ 25 26 27

28 $\frac{2}{4}$ 29 $\frac{4}{4}$ D 30 31

32 8va 33 34

35 36 37 38

39 (E) 40 41 42

43 44 45 46

47 48 (F) 49 50

51 52 53 54

55 56 57 (G) 58

59 60 61 62

63 64 65 66 67

67 (11) 1° Solo ad lib em F 68 69 70

repete tremolo ad lib

71 72 73 74 (1° solo ad lib em F)

ESTRELA DA

com. N. Nylis
p/ M. Nascimento

Clarinete I (ob)

v. parte o trilo ad. lib.

v. parte formada ad. lib.

11

ESTRELA DA

Opus. N. 189/10.665
p/M. Nascimento

Clarinete II (ob)

repeta o trilo ad lib. || 4

repeta, fermata ad lib

Sax
Alto

Estrelada

Arr. Nelson Ayres

Alto

1

4 5 6 7

8 9 10 11

12 13 solo 14 15

16 17 18 19

20 21 22 23

24 25 26 27

28 29 30 31

32 33 34

35 36 37 38

(T bone)
p p

39 40 41 42

(E) *corona*

43 44 45 46

47 48 49 50

(F)

51 52 53 54

2/4 4/4

55 56 57 58

(G)

59 60 61 62

2/4 4/4

63 64 65 66

2/4 4/4

67 68 69 70

(H)

71 72 73 74

Fim

Sax
tenor

Estrelada

Arr. Nelson Ayres

Ten. 1 2 (Λ) 3 4 5 6 7

8 9 10 11 (B) 12 13 14 15 16 17 18 19

20 (C) 21 22 23 24 25 26 27 28 29 30 (D) 31

32 33 34

35 36 37 38

39 (E) 40 41 42 43 44 45 46 47 48 (F)

49 50 51 52

53 54 55 56

57 (G) 58 59 60

61 62 63 64 65 66 67 (11)

69 70 71 72 73 74

trombone

Estrelada

Arr. Nelson Ayres

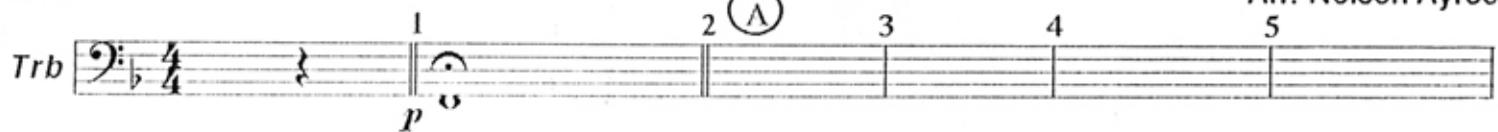
Trb 

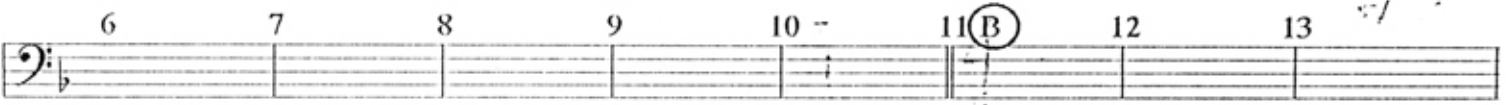

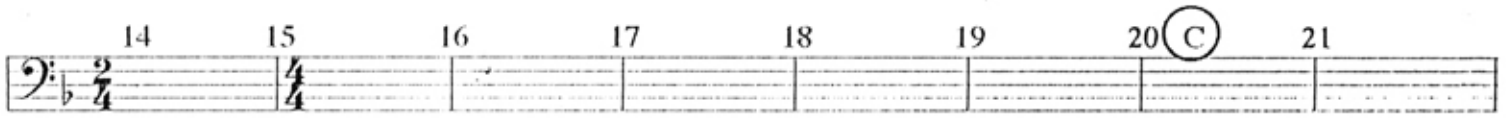

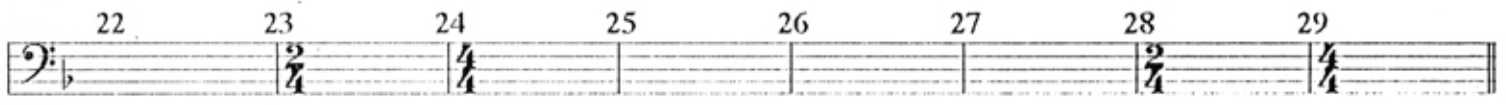

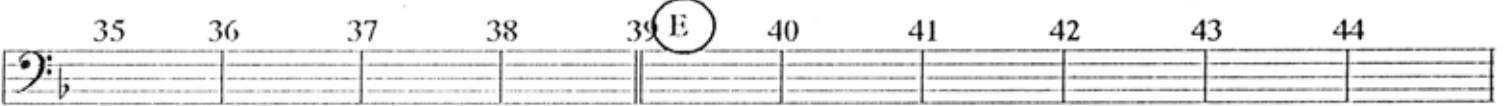

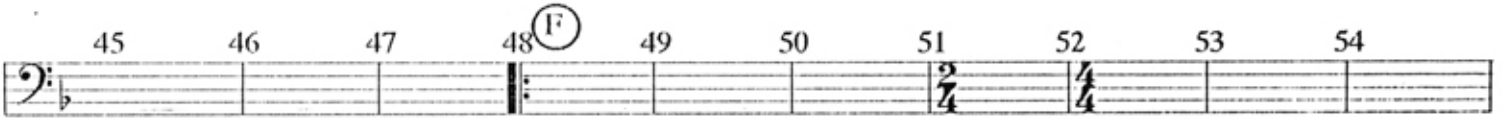

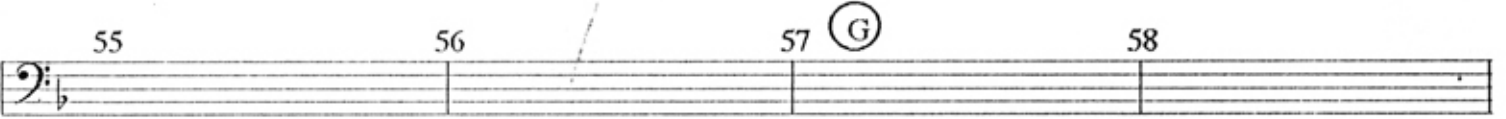

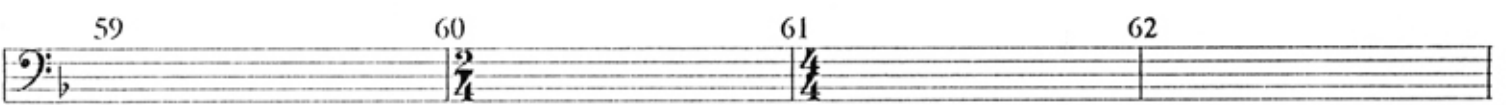

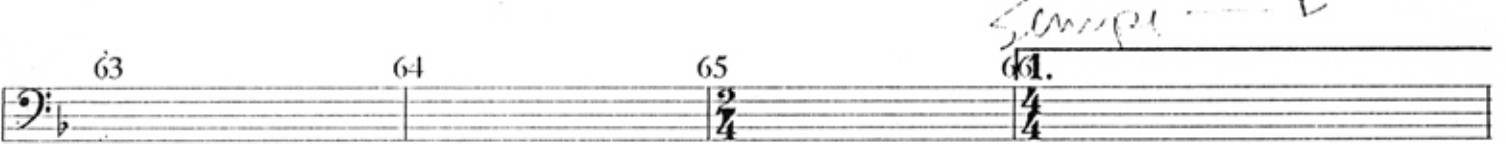

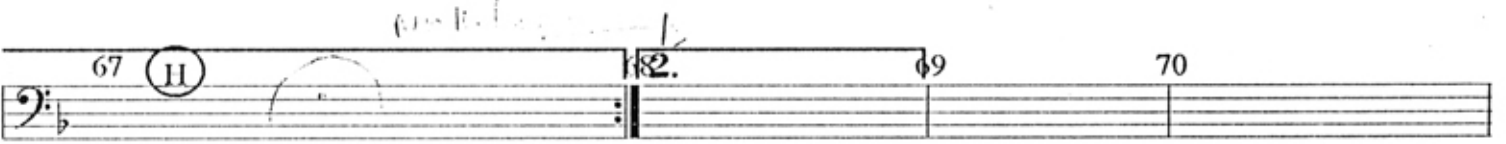

arranged by Carlos (Pablo II)

improvise freely
Percussão **Estrelada** *(stop at A)*

Caxixis ϵ *(Repetindo sempre)*
Tantou ou Timpanos *p* *f* *efeitos leves e misteriosos* \rightarrow

A *Caxixis / ritmo leve e inconstante*
Triangulo esparsamente

B

C

D *Efeitos leves*

E *Ritmo*

Percussão / Estrelada

(F) Ritmo 3 — (2/4) — 1 — (4/4) — ◊

Ritmo 4 — (G) ritmo 3 — (2/4) — 1 — (4/4)

(4/4) Ritmo 4 — (2/4) — 1 — (4/4) ◊ ~~1a~~ ~~(H) ritmo terminado ad libt.~~

2a ◊ Ritmo definido 5 — segue ritmo (a) Part.

Violino 1

Estrelada

Ad libitum

Gloss. \circ \ddagger \neq \ddagger

repetindo sempre

Cellos Flauta

(A) $\frac{8}{4}$ $\frac{2}{4}$ (B) 3 $\frac{2}{4}$ 1 $\frac{4}{4}$ 5 (C)

faby

(ad. libt.)

(E) *p*

(E) *unit.*

$\frac{4}{4}$ 4 (G) $\frac{2}{4}$ 1 $\frac{2}{4}$ 1 $\frac{2}{4}$

$\frac{2}{4}$ 1 $\frac{4}{4}$ *pp* *mf*

$\frac{2}{4}$ *Ia* $\frac{4}{4}$ 1 $\frac{2}{4}$ *repetindo*

Ad libitum

M/D 21

Violino I = (Estrelada)

Eight empty musical staves, each consisting of five horizontal lines, arranged vertically below the first two staves.

VIIOLINOS a -

2^o Violinos

Estrelada

Staff 1: Includes performance instructions: *espress.*, *div.*, *rit.*, *repetindo sempre*. Instrumentation: *Cellos Flauta GLISS*. Dynamics: *p*.

Staff 2: Starts with a circled letter **A**. Includes a circled **4** and a circled **3**. Dynamics: *mp*.

Staff 3: Includes a circled **3** and a circled **3**.

Staff 4: Includes performance instruction: *(all. rit.)*. Fingerings: *1 2 3 4 5 6*. Includes the text: *SOL G - SIA*.

Staff 5: Includes a circled **E**.

Staff 6: Includes a circled **E**.

Staff 7: Includes a circled **E**.

Staff 8: Includes a circled **4**.

Staff 9: Includes a circled **1** and a circled **4**.

Staff 10: Includes a circled **1** and a circled **4**. Performance instruction: *repetindo*. Includes the text: *1^o 2^a 1^a*.

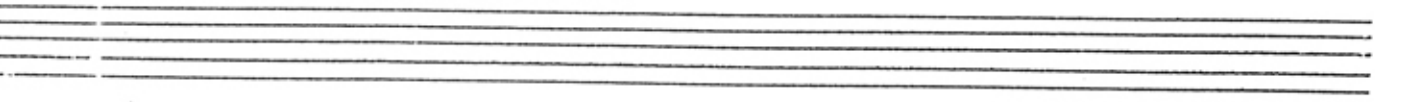
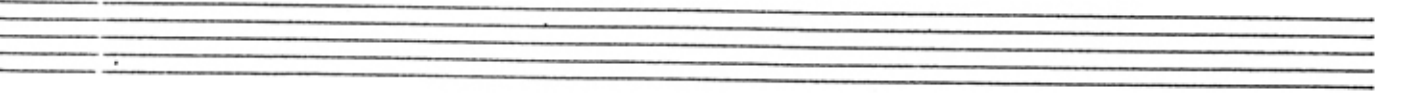
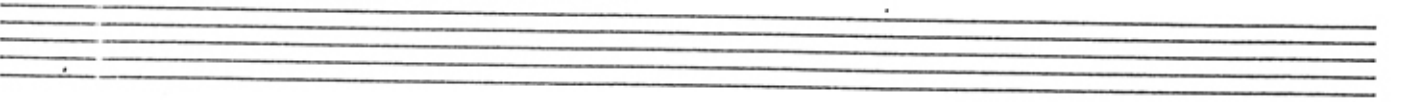
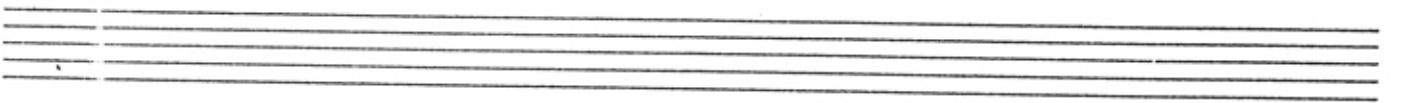
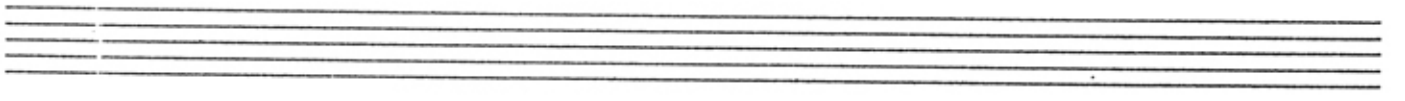
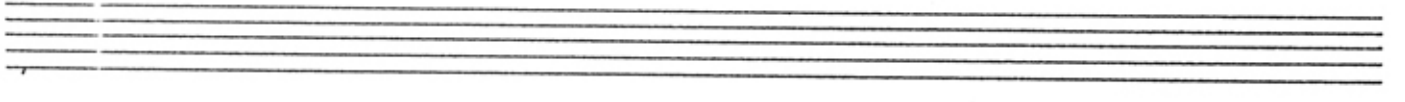
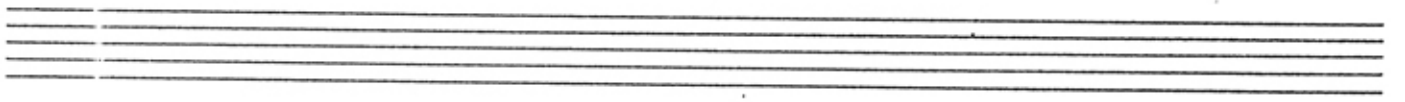
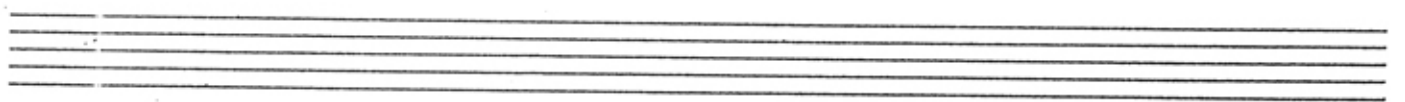
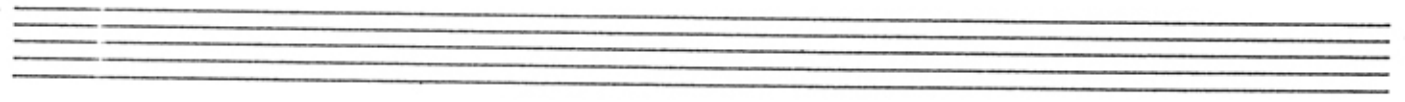
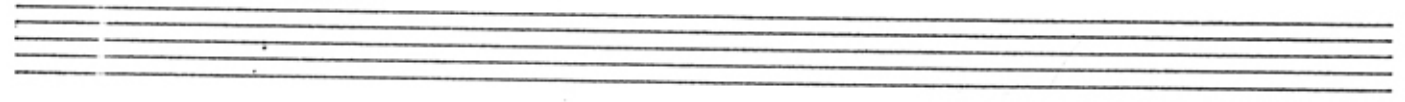

Violas

Estrelada

7

|| 3/4 = 2 || *repetido sempre* || 4/4

(A) || 4/4

(C) || 4/4

|| 4/4

(D) || 4/4

|| 4/4

|| 4/4

|| 4/4

|| 4/4

(G) || 4/4

|| 4/4

2a ——— П

A series of ten empty musical staves for notation.

l'ellos

Estrelada

accordion
1. 1. 1. 2

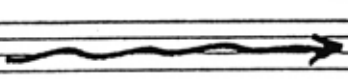
5: 2 || [o] Mantén a fermata 

(A) 4/4 (B) 3 (3/4) 1

5 mp

v 2/4 (4/4) 2 4 b n 5/1 (2/4)

(D) f mp 1 2 3 4 5 6

7 8 9 (E) p

(F)

(G)

4 p

2/4 p (4/4) v mf

1 (H) Mantén a Fermata

YES 2a

VERB CRUZ

2
Baixo
acústico

Estrelada

Manten a fermata

(A) (A) (B) 3 (2/4) 1 (4/4)

(C) 5 2 1 2 (2/4) 1 (4/4)

2 - 2 (2/4) 1 (4/4)

(D) (E) (F) 1 2 3 4 (4/4)

(G) 4 3 (2/4)
XIII LO

1 (4/4) 1 2 3 4 (2/4)

Ia (F) 1 (4/4) 1 (F) manten a fermata

2a 1 2 3 4 5 6 7 8 9 10 11 12 13 14 15 16 17 18 19 20 21 22 23 24 25 26 27 28 29 30 31 32 33 34 35 36 37 38 39 40 41 42 43 44 45 46 47 48 49 50 51 52 53 54 55 56 57 58 59 60 61 62 63 64 65 66 67 68 69 70 71 72 73 74 75 76 77 78 79 80 81 82 83 84 85 86 87 88 89 90 91 92 93 94 95 96 97 98 99 100

1 2 3 4 5 6 7 8 9 10 11 12 13 14 15 16 17 18 19 20 21 22 23 24 25 26 27 28 29 30 31 32 33 34 35 36 37 38 39 40 41 42 43 44 45 46 47 48 49 50 51 52 53 54 55 56 57 58 59 60 61 62 63 64 65 66 67 68 69 70 71 72 73 74 75 76 77 78 79 80 81 82 83 84 85 86 87 88 89 90 91 92 93 94 95 96 97 98 99 100

