

Idolatrada

Arr Gil Jardim/Jether Garotti Jr

13

Pic

Fl

Ob

Cl

Alto

Tenor

Hr

Tp

Tb

Gt

Voz

Pn

Dr

Bss

Mr

Prc

Bm

Str

Str

Str

Str

CB

22
Pic

Fl

Ob

Cl

22
Alto

Tenor

22
Hr

Tp

Tb

22
Gt

Voz

Pn

Dr

Bss

22
Mr

Prc

Bm

22
Str

Str

Str

Str

CB

25
Pic

Fl

Ob

Cl

25
Alto

25
Tenor

25
Hr

Tp

Tb

25
Gt

Voz

Pn

Dr

Bss

25
Mr

Prc

Bm

25
Str

Str

Str

Str

CB

28
Pic

Fl

Ob

Cl

28
Alto

28
Tenor

28
Hr

28
Tp

28
Tb

28
Gt

Voz

Pn

Dr

Bss

Mr

Prc

Bm

28
Str

Str

Str

Str

CB

Harmond

31

Pic

Fl

Ob

Cl

Alto

Tenor

Hr

Tp

Tb

Gt

Voz

Pn

Dr

Bss

Mr

Prc

Bm

Str

Str

Str

Str

CB

f

mf

ff

34
Pic

Fl

Ob

Cl

34
Alto

Tenor

34
Hr

Tp

Tb

34
Gt

Voz

Pn

Dr

Bss

34
Mr

Prc

Bm

34
Str

Str

Str

Str

CB

Detailed description of the musical score: This page contains measures 34 through 37 of a musical score. The score is arranged in a standard orchestral layout with various instruments and voices. The Piccolo (Pic) and Flute (Fl) parts are mostly silent. The Oboe (Ob) and Clarinet (Cl) parts have melodic lines. The Alto and Tenor vocal parts have lyrics. The Horn (Hr), Trumpet (Tp), and Trombone (Tb) parts are silent. The Guitar (Gt) part has a chordal accompaniment. The Voice (Voz) part has lyrics. The Piano (Pn) part has a complex accompaniment. The Drums (Dr) part has a rhythmic pattern. The Bass (Bss) part has a bass line. The Maracas (Mr), Percussion (Prc), and Bassoon (Bm) parts are silent. The String (Str) parts have a rhythmic accompaniment. The Cello/Bass (CB) part has a bass line.

42

Pic

Fl

Ob

Cl

42

Alto

Tenor

42

Hr

Tp

Tb

42

Gt

Voz

Pn

Dr

Bss

Mr

Prc

Bm

42

Str

Str

Str

Str

CB

Simile

Detailed description of the musical score: The score is for page 13, measures 42-45. It features a variety of instruments. The woodwinds (Piccolo, Flute, Oboe, Clarinet) and brass (Horn, Trumpet, Trombone) are mostly silent. The strings play a rhythmic accompaniment. The guitar and bassoon have specific melodic lines. The piano and drums provide harmonic and rhythmic support. The voice part has a vocal line. The maracas and percussion are also present. The strings section is marked 'Simile'.

50

Pic

Fl

Ob

Cl

Alto

Tenor

Hr

Tp

Tb

Gt

Voz

Pn

Dr

Bss

Mr

Pr

Bm

Str

Str

Str

Str

CB

50

50

50

50

54 Pic

Fl

Ob

Cl

54 Alto

Tenor

54 Hr

Tp

Tb

54 Gt

Voz

Pn

Dr

Bss

Mr

Prc

Bm

54 Str

Str

Str

Str

CB

legato *f*

mf

Stac Duplo *pp*

*Dm*⁷

57 Legato

Pic

Fl *f*

Ob Legato

Cl Stacatto *mf*

Alto 57

Tenor

Hr 57

Tp *f*

Tb *f*

Gt 57

Voz

Pn

Dr

Bss

Mr 57

Prc

Bm

Str 57 *Simile*

Str *Simile*

Str *Simile*

Str *simile*

CB

61
Pic

Fl

Ob

Cl

61
Alto

Tenor

61
Hr

a 2

f

f

61
Gt

Voz

Pn

Dr

Bss

61
Mr

Prc

Bm

61
Str

Str

Str

Str

CB

Detailed description of the musical score: This page of a musical score, numbered 19, contains 18 staves. The instruments are listed on the left: Piccolo (Pic), Flute (Fl), Oboe (Ob), Clarinet (Cl), Alto Saxophone (Alto), Tenor Saxophone (Tenor), Horn (Hr), Trumpet (Tp), Trombone (Tb), Guitar (Gt), Voice (Voz), Piano (Pn), Drums (Dr), Bass (Bss), Maracas (Mr), Percussion (Prc), Bassoon (Bm), and Strings (Str). The score is divided into two measures. The Piccolo, Flute, Oboe, and Clarinet parts feature rhythmic patterns of eighth and sixteenth notes. The Horn part has a melodic line starting at measure 61, marked 'a 2'. The Trumpet and Trombone parts have dynamic markings of 'f'. The Piano part has a complex rhythmic accompaniment. The Drums part shows a steady drum pattern. The Bass part has a simple bass line. The Maracas part has a rhythmic pattern. The Percussion part is mostly silent. The Bassoon part is silent. The Strings part has a simple accompaniment. The page number 19 is centered at the bottom.

63 Pic

Fl

Ob

Cl

63 Alto

Tenor

63 Hr

63 Tp

Tb

63 Gt

Voz

Pn

Dr

Bss

63 Mr

Prc

Bm

63 Str

Str

Str

Str

CB

f

pp

a 2

ff

ff

74
Pic

Fl

Ob

Cl

74
Alto

Tenor

74
Hr

Tp

Tb

74
Gt

Voz

Pn

Dr

Bss

74
Mr

Pr

Bm

74
Str

Str

Str

Str

CB

mp

78 Pic *ff*

78 Fl *ff*

78 Ob *ff*

78 Cl *ff*

78 Alto *ff*

78 Tenor *ff*

78 Hr

78 Tp *ff*

78 Tb *ff*

78 Gt *ff*

Voz

Pn

Dr

Bss

Mr

Prc

Bm *ff*

78 Str *ff* *Simile*

78 Str *ff* *Simile*

78 Str *ff* *Simile*

78 Str *ff* *simile*

78 CB *ff*

81

Pic

Fl

Ob

Cl

Alto

Tenor

Hr

Tp

Tb

Gt

Voz

Pn

Dr

Bss

Mr

Prc

Bm

Str

Str

Str

Str

CB

81

81

81

decresc

decresc

decresc

Pic

Fl

Ob

Cl

Alto

Tenor

Hr

Tp

Tb

Gt

Voz

Pn

Dr

Bss

Mr

Pr

Bm

Str

Str

Str

Str

CB

Decrescendo

mf

mf

mf

mf

87

Pic

Fl *Stacatto*
mf

Ob *Stacatto*
f

Cl *Stacatto*
m

Alto

Tenor

Hr

Tp

Tb

Gt

Voz

Pn

Dr

Bss

Mr *Solo*
mf

Prc

Bm

Str *mf*

Str simile

Str simile

Str simile

Str

CB

91

Pic

Fl

Ob

Cl

Alto

Tenor

Hr

Tp

Tb

Gt

Voz

Pn

Dr

Bss

Mr

Prc

Bm

Str

Str

Str

Str simile

CB solo Pizz

mp

f

95

Pic

Fl

Ob

Cl

95

Alto

Tenor

95

Hr

Tp

Tb

95

Gt

Voz

Pn

Dr

Bss

95

Mr

Prc

Bm

95

Str

Str

Str

Str

CB

99 Pic

Fl

Ob

Cl

99 Alto

Tenor

99 Hr

Tp

Tb

99 Gt

Voz

Pn

Dr

Bss

99 Mr

Prc

Bm

99 Str

Str

Str

Str

CB

110

Pic

Fl

Ob

Cl

Alto

Tenor

Hr

Tp

Tb

Gt

Voz

Pn

Dr

Bss

Mr

Prc

Bm

Str

Str

Str

Str

CB

113

Pic

Fl

Ob

Cl

Alto

Tenor

Hr

Tp

Tb

Gt

Voz

Pn

Dr

Bss

Mr

Prc

Bm

Str

Str

Str

Str

CB

116

Pic

Fl

Ob

Cl

Alto

Tenor

Hr

Tp

Tb

Gt

Voz

Pn

Dr

Bss

Mr

Prc

Bm

Str

Str

Str

Str

CB

119

Pic

Fl

Ob

Cl

Alto

Tenor

Hr

Tp

Tb

Gt

Voz

Pn

Dr

Bss

Mr

Prc

Bm

Str

Str

Str

Str

CB

122

Pic

Fl *legato* *ff*

Ob *ff*

Cl *legato* *ff*

Alto 122 *ff*

Tenor *f*

Hr 122 *f*

Tp *f*

Tb *f*

Gt 122

Voz

Pn

Dr

Bss *f*

Mr 122

Prc

Bm

Str 122 *ff*

Str *ff*

Str *ff*

Str *ff*

CB *Arco*

126

Pic

Fl

Ob

Cl

Alto

Tenor

Hr

Tp

Tb

Gt

Voz

Pn

Dr

Bss

Mr

Prc

Bm

Str

Str

Str

Str

CB

129

Pic

Fl

Ob

Cl

129

Alto

Tenor

129

Hr

Tp

Tb

129

Gt

Voz

Pn

Dr

Bss

Mr

Prc

Bm

129

Str

Str

Str

Str

CB

132

Pic

Fl

Ob

Cl

Alto

Tenor

Hr

Tp

Tb

Gt

Voz

Pn

Dr

Bss

Mr

Prc

Bm

Str

Str

Str

Str

CB

mf

simile

135

Pic

Fl

Ob

Cl

135

Alto

Tenor

135

Hr

Tp

Tb

135

Gt

Voz

Pn

Dr

Bss

Mr

Prc

Bm

135

Str

Str

Str

Str

CB

138

Pic

Fl

Ob

Cl

Alto

Tenor

Hr

Tp

Tb

Gt

Voz

Pn

Dr

Bss

Mr

Prc

Bm

Str

Str

Str

Str

CB

mf

141

Pic

Fl

Ob

Cl

Alto

Tenor

Hr

Tp

Tb

Gt

Voz

Pn

Dr

Bss

Mr

Prc

Bm

Str

Str

Str

Str

CB

Simile

mf

144

Pic

Fl

Ob

Cl

Alto

Tenor

Hr

Tp

Tb

Gt

Voz

Pn

Dr

Bss

Mr

Pr

Bm

Str

Str

Str

Str

CB

147

Pic

Fl *ff* *f*

Ob *ff*

Cl *ff*

Alto 147 *ff* *Simile*

Tenor *ff* *f* *Simile*

Hr 147

Tp *ff* *mf* *simile* *Simile*

Tb *f* *simile*

Gt 147 *ff* *Out side*

Voz

Pn

Dr

Bss

Mr 147 *ff*

Prc

Bm *ff*

Str 147

Str

Str *simile*

CB

152

Pic

Fl

Ob

Cl

Alto

Tenor

Hr

Tp

Tb

Gt

Voz

Pn

Dr

Bss

Mr

Prc

Bm

Str

Str

Str

Str

CB

156

Pic

Fl

Ob

Cl

Alto

Tenor

Hr

Tp

Tb

Gt

Voz

Pn

Dr

Bss

Mr

Prc

Bm

Str

Str

Str

Str

CB

158

Pic

Fl

Ob

Cl

158

Alto

Tenor

158

Hr

Tp

Tb

158

Gt

Voz

Pn

Dr

Bss

158

Mr

Prc

Bm

158

Str

Str

Str

Str

CB

f

160

Pic

Fl

Ob *Simile*

Cl

Alto 160

Tenor

Hr 160

Tp

Tb

Gt 160

Voz

Pn

Dr

Bss

Mr 160

Prc

Bm

Str 160

Str

Str

Str

CB

163

Pic

Fl

Ob

Cl

Alto

Tenor

Hr

Tp

Tb

Gt

Voz

Pn

Dr

Bss

Mr

Pr

Bm

Str

Str

Str

Str

CB

166

Pic

Fl

Ob

Cl

166

Alto

Tenor

166

Hr

Tp

Tb

166

Gt

Voz

Pn

Dr

Bss

166

Mr

Prc

Bm

166

Str

Str

Str

Str

CB

Idolatrada

(Milton Nascimento)

Arr: Gil Jardim / Jether Garotti

① Flute 1

8 *ff* *mf*

16 *ff* *mf* 19

22 25 9 34

4 40 10 52

55

Legato

f

58

61

61

61

Flute 1

64 9 4 79 7

ff

Staccato

mf

88

91 94

97

100 103

106 3 109 *simile*

mf

112

115 118

121 *legato*

124 15 139 142

ff *mf*

Flute 1
Simile

Idolatrada
(Milton Nascimento)

Arr: Gil Jardim / Jether Garotti

Flute 2

① 8 *ff* *mf* 10 13

16 *ff* *mf* 19

22 25 9 34

4 40 10 *ff* *f* 52

55

Legato

f

58

61

Flute 2

64 *ff*

9 4 79 7

Stacatto 88 *mf*

91 94

97

100 103

106 3 109 *mf* *simile*

112

115 118

121 *legato*

124 15 139 142 *ff* *mf*

Flute 2

Simile

145

ff *f*

148

151

154

ff

157

160

163

166

169

fff

Oboe

91 94

97

100

103 106 3 109 *simile*
f

112

115

118 121

legato 124 *ff* *mf* 136

139

Oboe

Idolatrada

(Milton Nascimento)

Arr: Gil Jardim / Jether Garotti

1 Clarinet 1

Clarinet 1

100

103

106

109 *simile*

mf

112

115

118

121

legato

124

19

ff

mf

145

148

ff

151 *Simile*

154

157

160

163

166

169

fff

Idolatrada

Arr Gil Jardim/Jether Garotti

Clarinetes

1 8 7 15

ff *ff* *mf*

34

39 Stacatto

ff *mf*

42

45

48

52 Stacatto

mf

58

61

64 9 4 7 Stac

ff *mf*

1

87

90

93

97

100

103

3
mf

110

113

117

121

legato
ff

19

143 *mf*

147 *ff*

151 *Simile*

155

159

163

167 *fff*

Idolatrada

Arr Gil Jardim/Jether Garotti Jr

Sax Alto

1 8 *Soli Sax*

mf

13

18

24 *Soli Sax*

f

28 *Soli Sax*

5 17

53 *Soli Sax*

10 8

73 *f*

76 *ff*

7 10

97 *Soli C/Tramp*

10 10 6 *ff*

8 2 2 8

125 *(128)* 10 9 *VIOLA*

1

147 *ff* *Simile*

150

153 *ff* *(x vezes) Impro Out Side*

156

159 *Trumpete*

162

165

168 *fff* *sm and*

ps

Idolatrada

(Milton Nascimento)

Arr: Gil Jardim / Jether Garotti

① *TenorSax₈*

⑩ ⑬ ⑮ ⑲ ⑳ ㉒ ㉕ ㉘ ㉚ ㉜ ㉞ ㉟ ㊱ ㊲ ㊳ ㊴ ㊵ ㊶ ㊷ ㊸ ㊹ ㊺ ㊻ ㊼ ㊽ ㊾ ㊿

f *mf* *ff* *f* *ff* *f*

Stacatto 2 3 4 7 14 18 19

㊿

148 TenorSax

Simile

151

154

157

160

163

166

169

Idolatrada
(Milton Nascimento)

Arr: Gil Jardim / Jether Garotti

① *French Horn I*

Idolatrada

(Milton Nascimento)

Arr: Gil Jardim / Jether Garotti

① French Horn 2

Trumpet 1

(127) 19 *ff* *mf* (148) *Simile*

(151)

(154)

(157) *ff*

(160)

(163)

(166)

(169)

fff

Idolatrada
(Milton Nascimento)

Arr: Gil Jardim / Jether Garotti

Trumpet 2

Trumpet 2

(127) 19 *ff* *mf* (148) *Simile*

(151)

(154)

(157)

(160)

(163)

(166)

(169)

fff

Idolatrada
(Milton Nascimento)

Arr: Gil Jardim / Jether Garotti

Trombone 1

① 8 *ff* ⑩ *mp* *Simile*

⑬ ⑯ *ff*

⑲ *Simile*

⑳ ㉕ 9 ㉔ 4 *ff*

④① 12 ⑤② 4 ⑤⑧ *f*

⑥① *f* ⑥④ 7 *f* ⑦③

⑦⑥ ⑦⑨ *ff* 7

18 4 ⑩⑨ ⑪② *mf*

⑪⑤ ⑪⑧

Idolatrada
(Milton Nascimento)

Arr: Gil Jardim / Jether Garotti

Trombone 2

① 8 *ff* ⑩ *mp* *Simile*

⑬ ⑯ *Simile* ⑲

⑳ ㉕ 9 ㉓ 4 *ff*

④① 12 ⑤② 4 ⑤⑧ *f*

⑥① *f* ⑥④ 7 ⑦③ *f*

⑦⑥ ⑦⑨ *ff* 7

18 4 ⑩⑨ ⑪② *mf*

⑪⑤ ⑪⑧

Idolatrada
(Milton Nascimento)

Arr: Gil Jardim / Jether Garotti

Drums

Drums

Drums

94

97

103

106

109

112

115

118

121

Drums

Drums

Idolatrada

Arr Gil Jardim/Jether Garotti Jr

Bombo

1 8 > 7 > 16 4 >

ff *ff* *ff*

40 3

f

51 11 >

ff *f*

71 7 60

mp *ff* TO SHAKER (38)

147 > 7 4 NO 13

ff

play on
xylo

Idolatrada

Arr Gil Jardim/Jether Garotti Jr

Marimba

65 9 75 5

80 34

85

Decrescendo

mf Solo

90

95

100

105 *ff* 3 63 *f*

110

115

120

5 10 3x [135 138] 4 147 81 *ff*

150

155 NU REPEAT

Idolatrada

Arr Gil Jardim/Jether Garotti Jr

SHAKER (PANDAIRO)

Perc

1 33 17 21 12 18

105 Shaker

f

107

46 4 13

Idolatrada
(Milton Nascimento)

Arr: Gil Jardim / Jether Garotti

① *Piano* 7

⑩

⑬

⑯

⑲

Piano

22

25

28

31

34

37

40

Piano

43

46

49

52

55

58

61

Piano

64

67

70

73

76

79

Piano

Piano

Piano

115

118

121

124

127

130

133

Piano

136

139

142

145

148

151

Piano

154

157

160

163

166

169

Idolatrada
(Milton Nascimento)

Arr: Gil Jardim / Jether Garotti

Electric bass

Electric bass

61

64

67

70

73

76

79

82

85

88

91

94

97

100

103

106

109

112

115

mp

ff

mf

Electric bass

Idolatrada

(Milton Nascimento)

Arr: Gil Jardim / Jether Garotti

Voz

82 *Guitar*

85

88

91

94

97

100

103

106

3

109

112

115

118

121

124

127

19

148 *Out side*

7

4

12

ff

fff

Idolatrada

Arr Gil Jardim/Jether Garotti Jr

Vi. I

2

Strings

mf

D F G F D D C C

A C D C A A Ab G F Ab Ab A C D C A

Simile

6

10

14

18

22

26

30

34

38

1

43

Simile

47

52

56

Simile

61

65

69

73

76

Simile

81

Decrese

-1-

86 *mf* simile

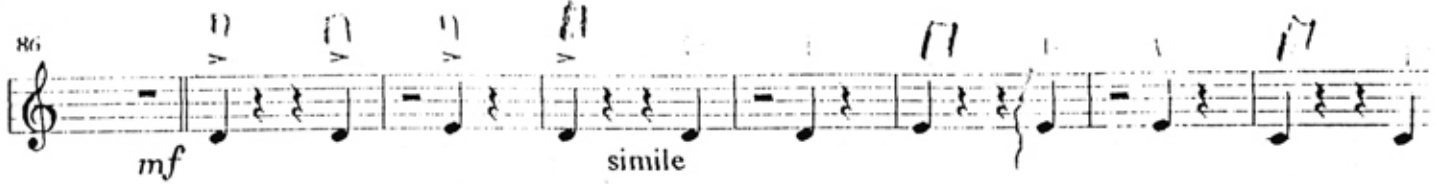

94

101

109 *f*

112

115

117

120

122

124

128

7

139

143

147

151

155

159

163

167

fff

92

99

106

111

114

117

120

122

124

128

3 4 1 1

139

143

147

151

155

159

163

167

Idolatrada

Arr Gil Jardim/Jether Garotti Jr

1 Viola

Strings

6 *mf*

10 *Simile*

14

18

22

26

30

35

40

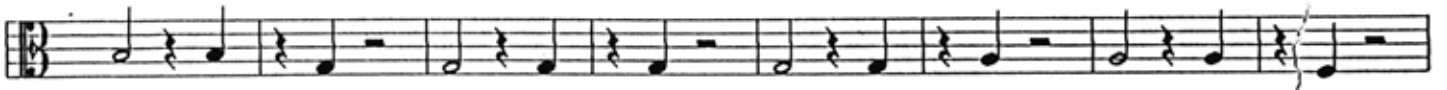

100

113

119

121

123

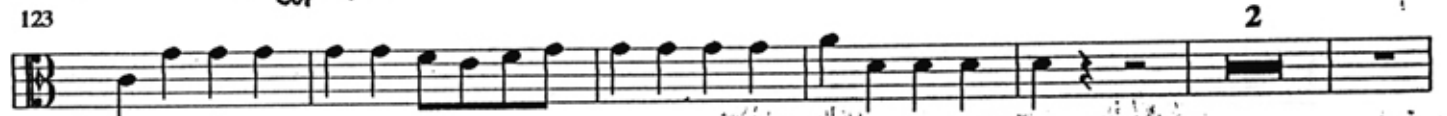

131

134

137

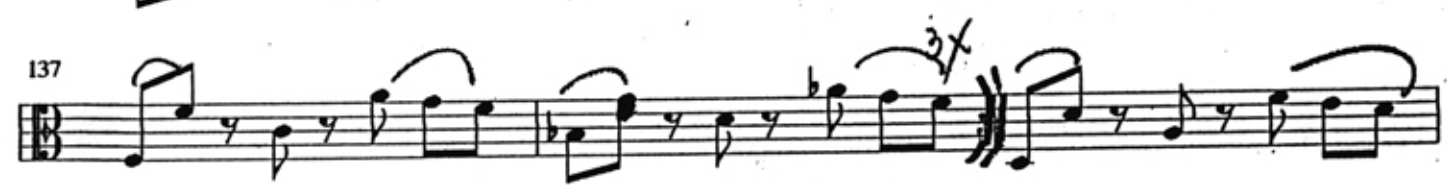

140

143

146

149

152

155

158

162

166

170

ad libitum

fff

Idolatrada

Arr Gil Jardim/Jether Garotti Jr

1 Cello

Strings *mf*

4 *simile*

7

10

13

16

19

22

25

28

31

4

39

simile

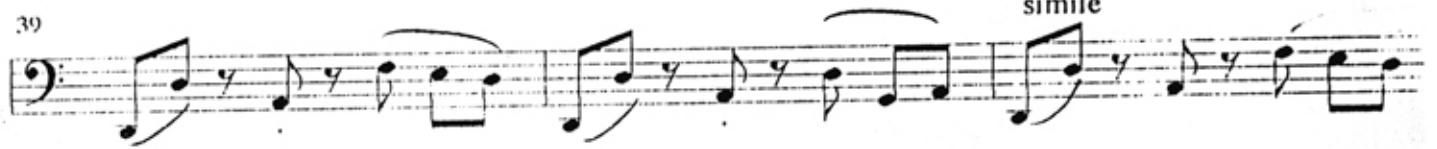

42

45

48

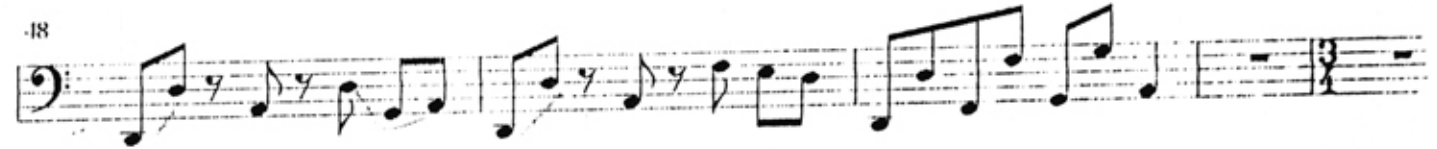

53

4

simile

60

63

66

69

Idolatrada

Arr Gil Jardim/Jether Garotti Jr

Contra baixo

3

49

8

Pizz Pizz

55

8

ARCO

59

8

63

8

67

8

71

8

77

8

81

8

85

8

VIRAR L b

93

8

solo Pizz

f

96

99

102

107

112

115

118

121

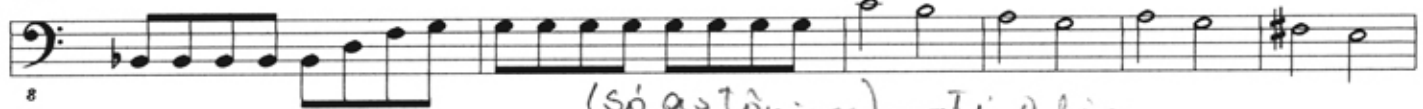

Arco

(só as tónicas) - até o fim

127

VIRAR

PIZZ

142

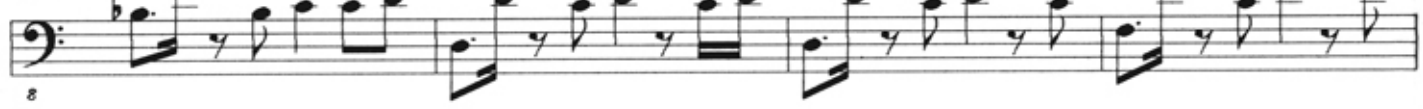

1ª violon / 4 violas / 3 violinos

146

150

154

B.G. até sinal
die

158

162

167

fff