

CHEGA

ARR BY *Claus Ogorman*

"CHEGA"

Arr. by Claus Opman

(SAMBBA)

(F)

Flute

Pf

P: cello

Bass

drum

V: ops

cel

Handwritten notes at the bottom right corner, possibly indicating performance instructions or corrections.

B

VERSE

- 2 -

Fr.
Gt.
p.
R.
d.
Str.

Dm

Dm7

E7

Gm ⁹/₅

Dm

E^b ⁹/₅

solo (by ear)

Four crossed-out musical staves, likely indicating a section to be omitted or a specific performance instruction.

(c)

tr.

lt.

b.

b.

dr.

str.

- Staff 2 (lt.):** Contains handwritten notes: "Dm", "Dm b", "Am (BASS)", "Bb", "Gm 6 (B BASS) A7", and "A7". Each note is accompanied by an 'x' symbol.

(D)

- 4 -

ff

rit

p.

b.

d.

str.

(E)

— v —

Fl.

Fr.

P.

B.

d.

Str.

F#lylyly

Gm

A7

Dm

Am(cBASS)

E7

Bb6

Dm

E7 A7

x

x

x

x

x

x

x

// //

~~XXXXXXXXXX~~

~~XXXXXXXXXX~~

~~XXXXXXXXXX~~

~~XXXXXXXXXX~~

Chorus

~~F~~

tr.

f.t.

b.

b.

d.

~~S~~

dr

~~S~~

Dm7

B^b9

E7

E7

A9

A^b9

F#9

F#m7

solo

X

X

X

X

//

//

X

X

X

5

ph

b3

#1

6

- 7 -

tr.

gh

p.

b.

d.

Str.

(H)

- 8 -

tr.

lit.

p.

b.

dr.

Str.

- Staff 2 (lit.):** Features handwritten chord names: Dm7, Bm7, E7, F#7, Bm, Bb7, Am, and Ab7. Each chord name is followed by an 'X' mark. The last four chords (Bm, Bb7, Am, Ab7) are also accompanied by double slash marks (//).
- Staff 3 (p.):** Contains the word "(poco)" circled in red.
- Staff 5 (dr.):** Contains several 'X' marks, likely indicating drum hits or specific rhythmic patterns.

5

- 9 -

Fl.

Ft.

P.

B.

d.

Sw.

Measure 1: Chord symbols: Gmaj7, Gm7, F#m7, Bb9, E9, Em9 (A-BASS), F#7, Bb9.

Measure 2: Chord symbols: Gmaj7, Gm7, F#m7, Bb9, E9, Em9 (A-BASS), F#7, Bb9.

Measure 3: Chord symbols: Gmaj7, Gm7, F#m7, Bb9, E9, Em9 (A-BASS), F#7, Bb9.

Measure 4: Chord symbols: Gmaj7, Gm7, F#m7, Bb9, E9, Em9 (A-BASS), F#7, Bb9.

Measure 5: Chord symbols: Gmaj7, Gm7, F#m7, Bb9, E9, Em9 (A-BASS), F#7, Bb9.

Measure 6: Chord symbols: Gmaj7, Gm7, F#m7, Bb9, E9, Em9 (A-BASS), F#7, Bb9.

Measure 7: Chord symbols: Gmaj7, Gm7, F#m7, Bb9, E9, Em9 (A-BASS), F#7, Bb9.

Measure 8: Chord symbols: Gmaj7, Gm7, F#m7, Bb9, E9, Em9 (A-BASS), F#7, Bb9.

To Coda

Tr.
h.t.
b.
B.
d.
Sw.

Large handwritten scribbles on the right side of the page, consisting of several overlapping, loopy lines that do not correspond to any musical notation.

U

2nd vers

- 11 -

Fr.
f.
p.
b.
d.

B1 B2 B3 B4 B5 B6 B7 B8

Jazz - row

Sw

✓

C1 C2 C3 C4 C5 C6 C7 C8

Fl.
Pt.
p.
b.
d.

M

U1

U2

U3

U4

U5

U6

D7

D8

tr

tr

p.

b.

d.

tr

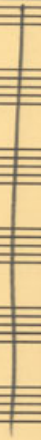
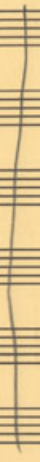
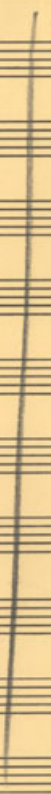
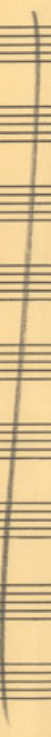

(N)

D.S. al
to Coda

tr.
ft.
p.
B.
d.

(E1)

(E2)

(E3)

(E4)

(E5)

(E6)

(E7)

(E8)

(b) o

→

o ————— o

d — b — q — q — d — q — q — q — q — b.

~~...~~

Coda

The Flute part (Fl.) begins with the instruction "(respirer!)" and "piccolo!". The notation includes various rhythmic values and dynamics. The Guitar part (Gtr.) shows chord diagrams for D6, B7, E9, Em7 (A Bass), D, and B7. The Bassoon part (B.) and Clarinet part (C.) have wavy lines indicating sustained notes or breath marks. The String part (Str.) includes a "rit." (ritardando) marking and dynamic markings like "hp".

Two vertical lines are drawn on the right side of the page, labeled "01" and "02" in circled numbers, indicating specific measures or sections.

tr.

rit.

p.

o.

tr.

| | | | | | |
|---------------------------------------|-----------------------------------|---------------------------|--|----------|----------|
| <p>7 6 5 4 3 2 1</p> <p>5 4 3 2 1</p> | <p>5 4 3 2 1</p> <p>3 2 1</p> | <p>01</p> | <p>02</p> | <p>—</p> | <p>—</p> |
| <p>D</p> <p>X</p> | <p>B7</p> <p>X</p> | <p>E9</p> <p>X</p> | <p>E7 D6</p> <p>X</p> | <p>—</p> | <p>—</p> |
| <p>—</p> | <p>—</p> | <p>—</p> | <p>—</p> | <p>—</p> | <p>—</p> |
| <p>1 2 3 2 1</p> <p>1 2 3 2 1</p> | <p>1 2 3 2 1</p> <p>1 2 3 2 1</p> | <p>1 2 3 2 1</p> <p>X</p> | <p>1 2 3 2 1</p> <p>2 3 4 5 6</p> | <p>—</p> | <p>—</p> |
| <p>—</p> | <p>—</p> | <p>—</p> | <p>Pizz</p> <p>— 2 3</p> <p>Pizz.</p> <p>— 2 3</p> | <p>—</p> | <p>—</p> |

Time