

flauta

Perfidia

Five empty musical staves, each consisting of five horizontal lines, arranged vertically at the bottom of the page.

Basso

Pertidia

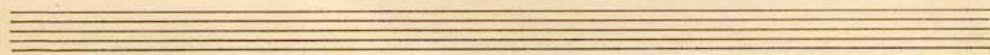
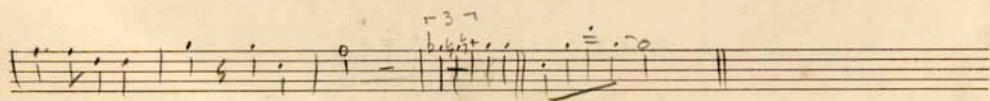
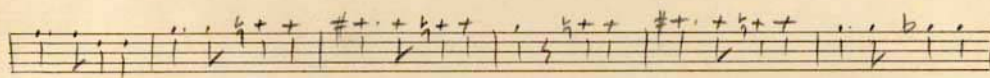
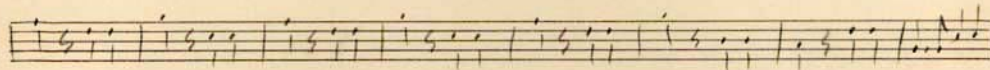
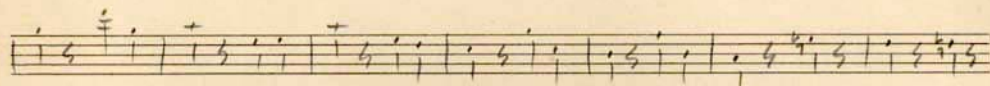
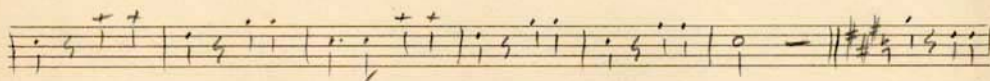
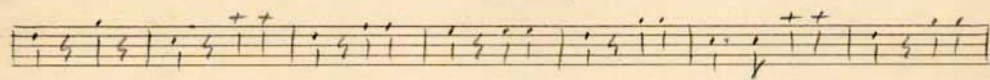
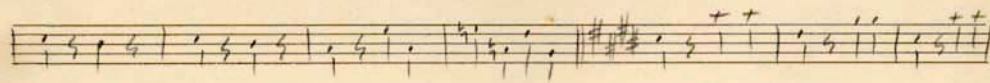
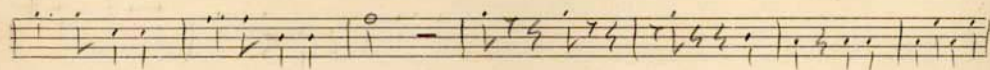
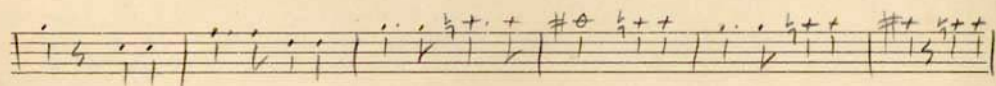
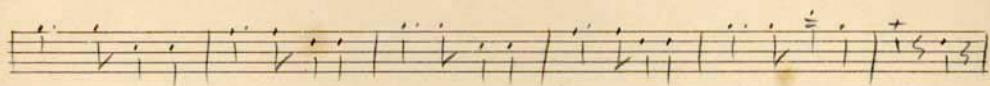
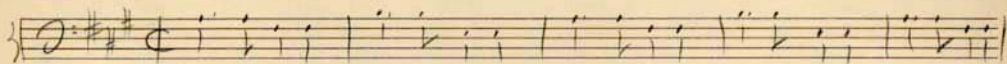

Viola

Partidão

Musical staff 2: Chords: A F#m7 | Bm7 E7 | A F#m7 | Bm7 E7 | A F#m7

Musical staff 3: Chords: Bm7 | C#7 F#7 | Bm7 E7 | A F#m7 | Bm7 Cdim

Musical staff 4: Chords: A Cdim | Bm7 Cdim | A Cdim | Bm7 E7 | A D7+ | A7+ A6

Musical staff 5: Chords: Bm7 Bm6 | Bm7 D7 | C#7 | C#7 | E9 D9 | E9 D9. Includes rhythmic notation and the word "Tango".

Musical staff 6: Chords: C#7 | Gm7 C7 F#m7 B7 | E C#m7 | F#m7 B7 | E C#m7

Musical staff 7: Chords: F#m7 B7 | E C#m7 | F#m7 | G#7 | F#7 B7 | E C#m7

Musical staff 8: Chords: F#m7 B7 | E C#m7 | F#m7 B7 | E C#m7 | F#m7 B7

Musical staff 9: Chords: A7+ | E7+ E6S | Bm7 Bm6 | C#7

Musical staff 10: Chords: E9 | D9 | A F#m7 | Bm7 E7 | A F#m7 | Bm7 E7. Includes figured bass notation.

Musical staff 11: Chords: A F#m7 | Bm7 D7 | C#7 F#7 | Bm7 E7 | A F#m7 | Bm7 Cdim | A Cdim

Musical staff 12: Chords: Bm7 Cdim | A Cdim | Bm7 Bb7 | A7+ F#m7 | Bm7 Bm7 E9 | A7+