

13

1'22"

42" menor
20" maior

Pista de Gramma

1-2 fl
1/4 C - - -

Oboe
1/4 C - - -

(same real)
Clarinet
1/4 C - - -
sub-tone (solo)
[Musical notation: sixteenth notes with '+' signs]

(same real)
Trumpet
1/4 C - - -
P [Musical notation: notes with accidentals]

Harp
8va [Musical notation: vertical line with notes]

1-2 V.
3-4 V.
1/4 C - - -
Soli [Musical notation: notes with '+' signs]

Vla
1/4 C - - -
[Musical notation: notes with accidentals]

Cell
1/4 C - - -
[Musical notation: notes]

Basso
Arco
1/4 C - - -
[Musical notation: notes]

1-2 *ff*

Oboe

Solo

sol fu

d

Tronpa

Harp

1-2

V.

3-4

Soli

4^o

Vcllo

tutti V.C.
non div.

cell

Basso

The score is divided into four measures. The Flute part begins with a *ff* dynamic. The Oboe part has a *solo* marking in the fourth measure. The Clarinet part features a melodic line with various accidentals and a slur. The Horn part includes the instruction *sibdo#rek* and *gliss^{8a}* in the fourth measure, along with *mit fa# sol₇ la#* in the fifth measure. The Violin part (staves 1-2 and 3-4) shows a rhythmic pattern with downward arrows. The Viola, Cello, and Bass parts provide harmonic support with sustained notes and accidentals.

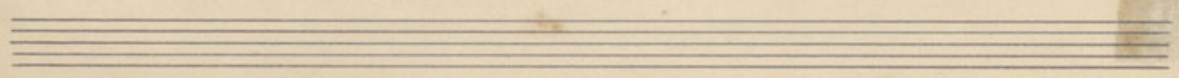

ff 5/4 Fin

Oboe

cl

Trumpet

Harp Fin

1-2 V.

3-4 V.

Winds

cells

Basso p. Fin

JA