

Org de ANTONIO CARLOS JOBIM

# FAZ UMA SEMANA

SAMBA-CANÇÃO

ANTONIO CARLOS JOBIM

e

JOÃO STACKLER

Gravado em disco "SINTER" por

ERNANI FILHO

Catalogo N. 181

# ROMPER DA AURORA

BAIÃO

MANEZINHO ARAUJO

e

JOSÉ RENATO

Gravado em disco RCA-Victor pelos

TITULARES DO RITMO

EDIÇÕES "EUTERPE" LTDA. - Av. Rio Branco, 108 - 2.º andar - Salas 204/206  
RIO DE JANEIRO

Catalogo N. 179

Direitos de Execução con-  
trolados pela "SBACEM"

# FAZ UMA SEMANA

Orquestração de  
ANTONIO CARLOS JOBIM

SAMBA-CANÇÃO

ANTONIO CARLOS JOBIM

JOÃO STOCKLER

Copyright Setembro 1953 - By EDIÇÕES EUTERPE LTDA. Av. Rio Branco, 108  
2.º Andar Salas 204/206 - Rio de Janeiro - Brasil - Todos os direitos interna-  
cionais reservados - All rights reserved. Todos os direitos de execução, tradu-  
ção e arranjos reservados para todos os Países.

# ROMPER DA AURORA

BAIÃO

MANEZINHO ARAUJO

Orquestração de  
ANTONIO CARLOS JOBIM

JOSÉ RENATO

Copyright Setembro 1953 - By EDIÇÕES EUTERPE LTDA. Av. Rio Branco, 108  
2.º Andar Salas 204/206 - Rio de Janeiro - Brasil - Todos os direitos interna-  
cionais reservados - All rights reserved. Todos os direitos de execução, tradu-  
ção e arranjos reservados para todos os Países.

Cat. N.º 179

# FAZ UMA SEMANA

SAMBA-CANÇÃO

ANTONIO CARLOS JOBIM

*Violino Melodia*

JOÃO STOCKLER

# ROMPER DA AURORA

BAIÃO

MANEZINHO ARAUJO

Violino Melodia

JOSÉ RENATO

*intr.*

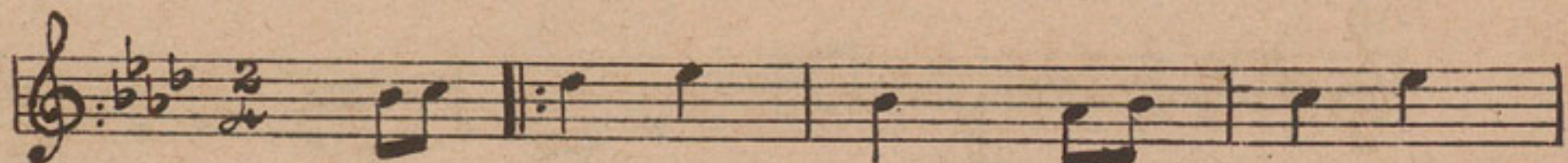

1ª

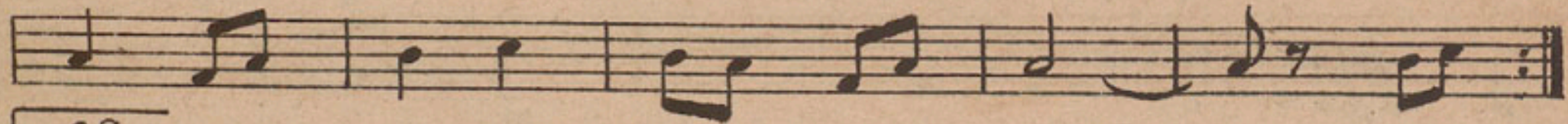

2ª

§

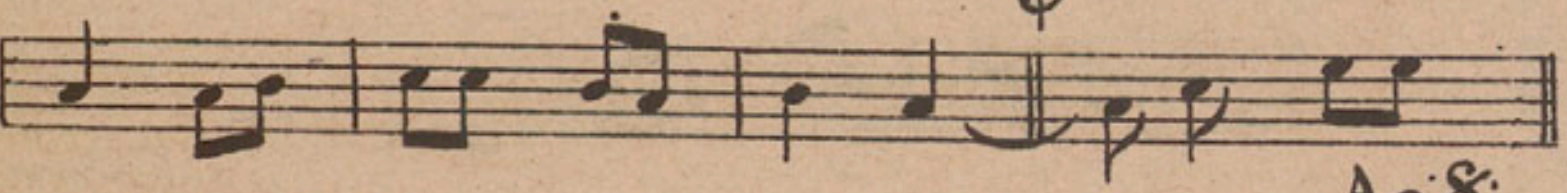
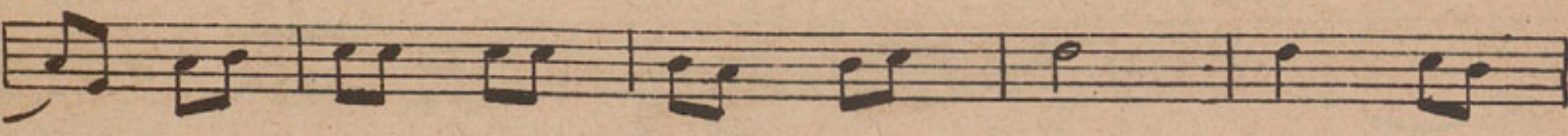
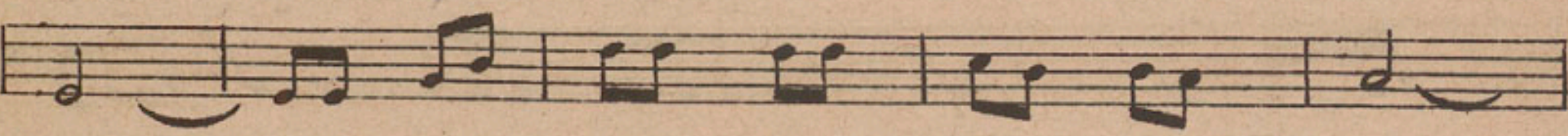
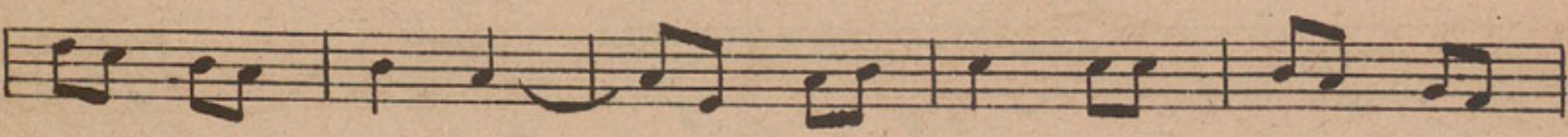
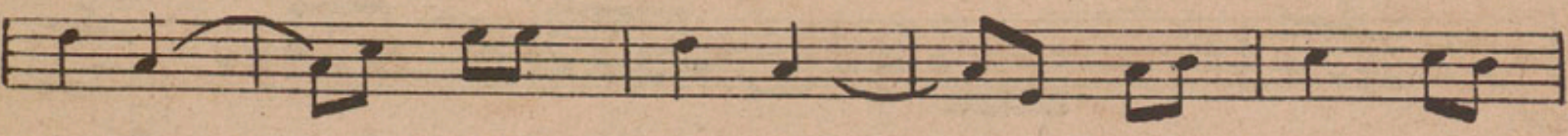
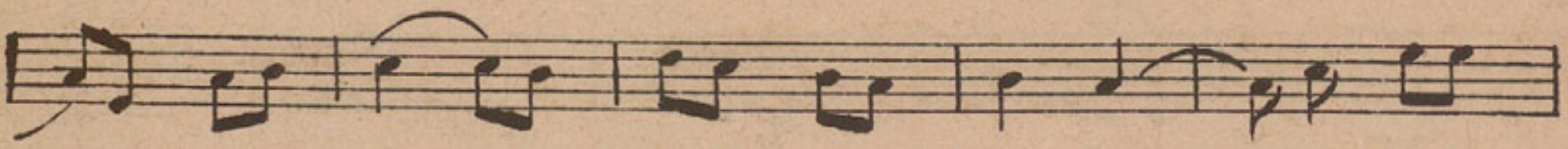
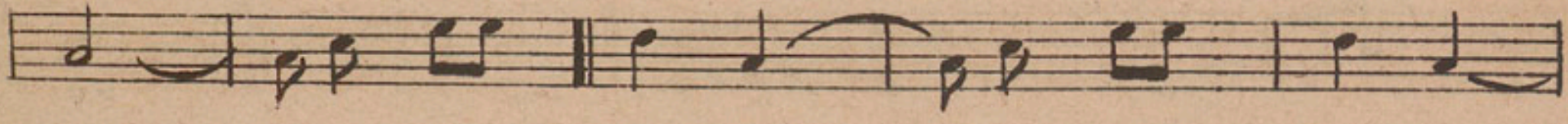

Ao §

Fim

# FAZ UMA SEMANA

SAMBA-CANÇÃO

ANTONIO CARLOS JOBIM

JOÃO STOCKLER

Baixo

*Ao* *Fim*

Faz uma semana  
Que eu não vejo o meu amor  
Faz uma semana  
Que eu não sei aonde estou  
De manhã cedo  
O sol tão claro doi nos meus olhos  
Como me doi esta saudade de você  
De você...

Se por acaso a encontrar mais uma vez  
Eu lhe direi como foi grande a minha dor  
Noites inteiras sozinho passei a pensar  
Naqueles tempos Felizes  
Que eu não sei si voltar...

# ROMPER DA AURORA

BAIÃO

MANEZINHO ARAUJO

e  
JOSÉ RENATO

Baixo

1ª || 2ª

Ao S. Fim

Rompê da aurora  
Rompê da aurora  
quebrou a barra o dia clariou  
Rompê da aurora  
Rompê da aurora  
se meu bem dorme já sei com quem sonhou

De manhã cedo a aurora é um primô  
o sol de longe não é sol é uma fulô  
Se todos dormem meu amô dorme também  
sonha meu bem  
com as deliça do amô

# FAZ UMA SEMANA

SAMBA-CANÇÃO

ANTONIO CARLOS JOBIM

1.º Sax Alto Mi b

JOÃO STOCKLER

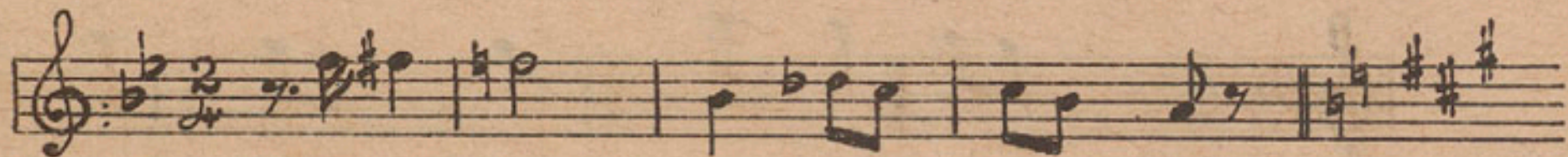

*S.*

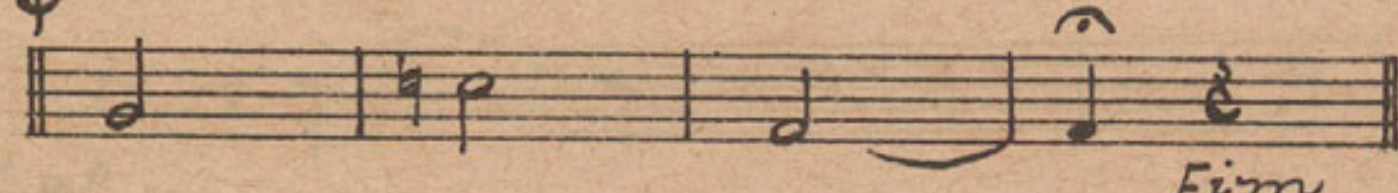
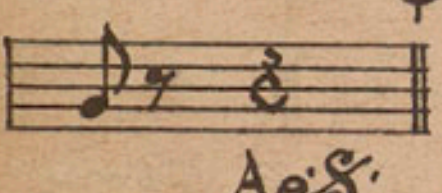
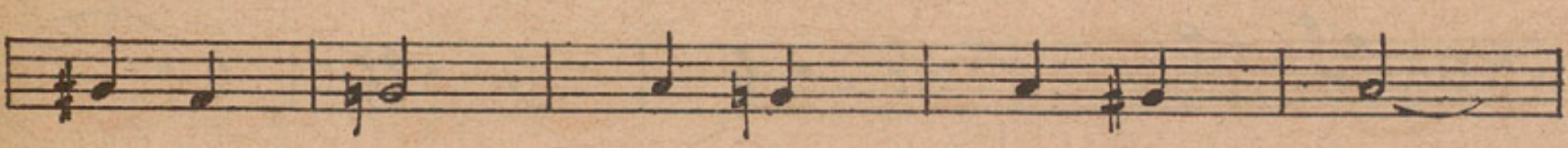
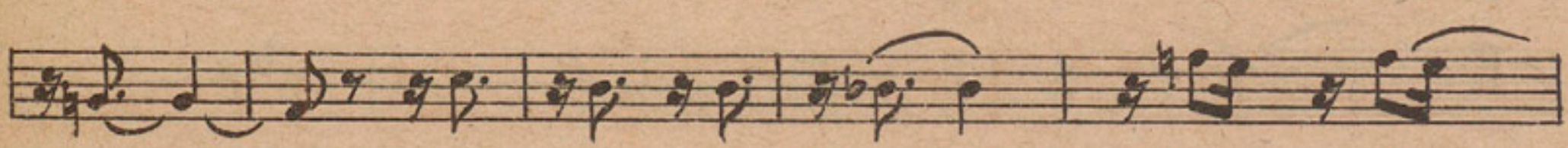
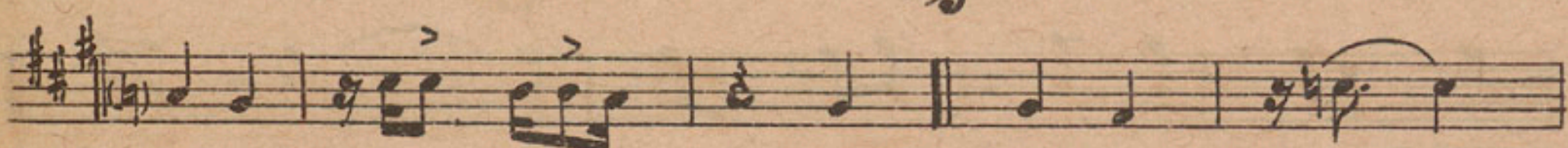

# ROMPER DA AURORA

BAIÃO

MANEZINHO ARAUJO

JOSÉ RENATO

1.º Sax Alto Mi b

# FAZ UMA SEMANA

SAMBA-CANÇÃO

ANTONIO CARLOS JOBIM

2º Sax Tenor Si b

JOÃO STOCKLER

Solo

Solo

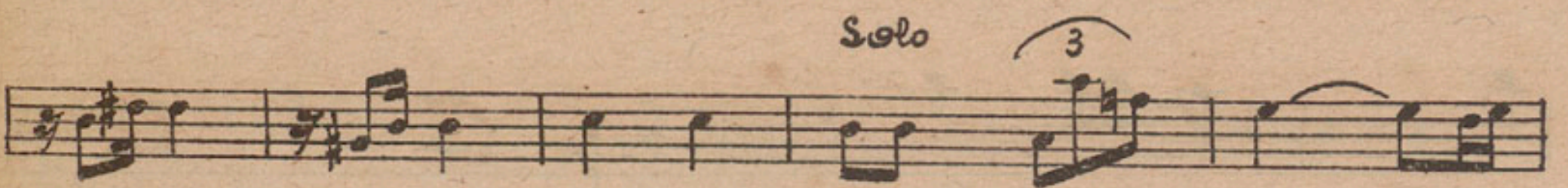

Solo

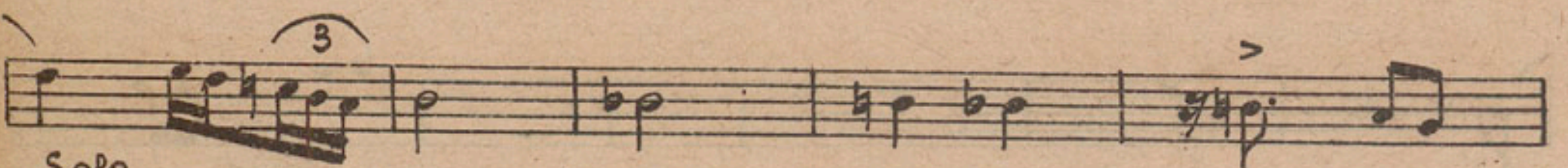

Solo

Ao S.

Fim

# ROMPER DA AURORA

BAIÃO

MANEZINHO ARAUJO

JOSÉ RENATO

2.º Sax Tenor Si b

# FAZ UMA SEMANA

SAMBA-CANÇÃO

ANTONIO CARLOS JOBIM

3.º Sax Alto Mi b

JOÃO STOCKLER

# ROMPER DA AURORA

BAIÃO

MANEZINHO ARAUJO

JOSE RENATO

3.º Sax Alto Mi b

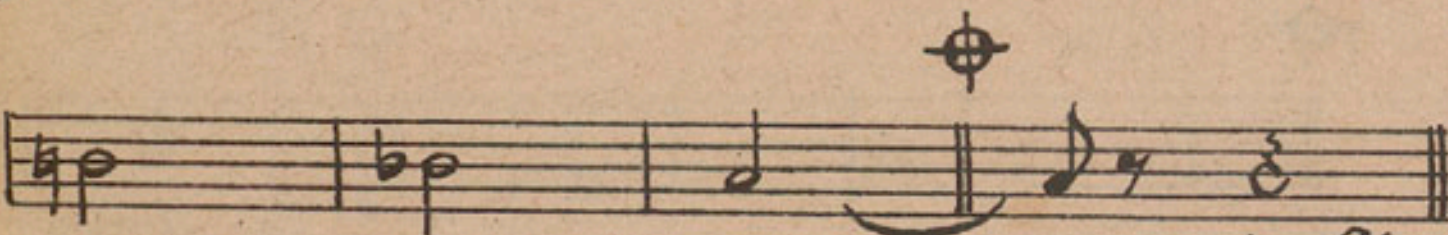
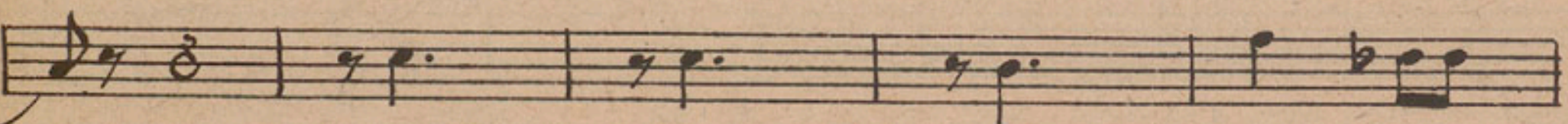
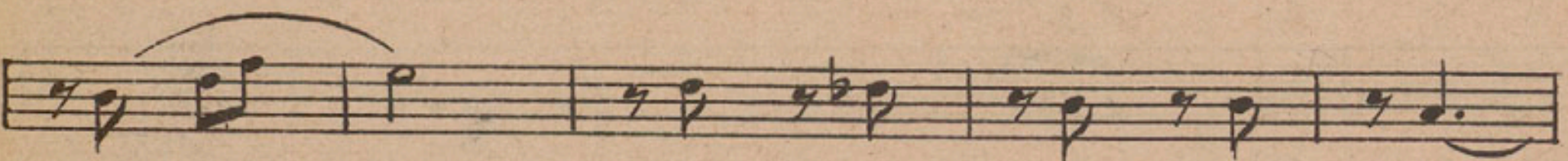
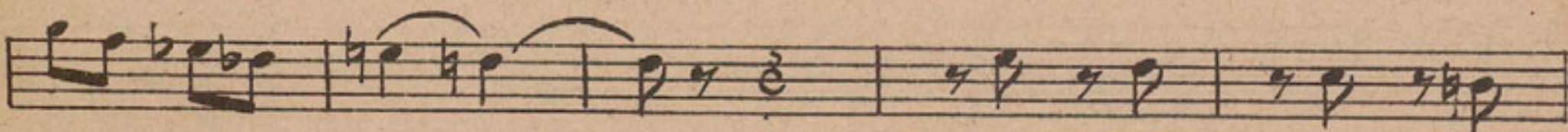
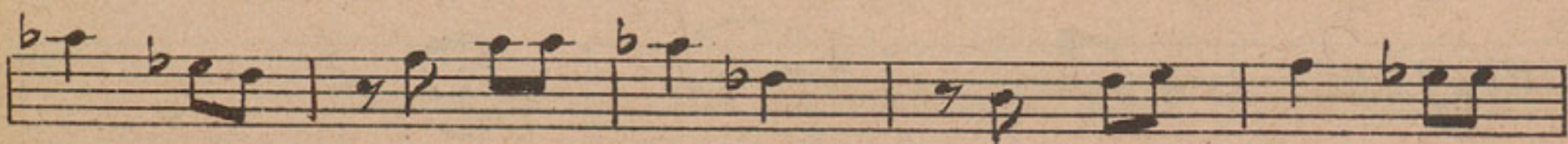
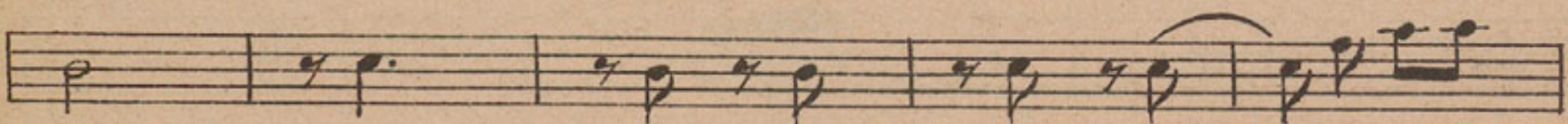
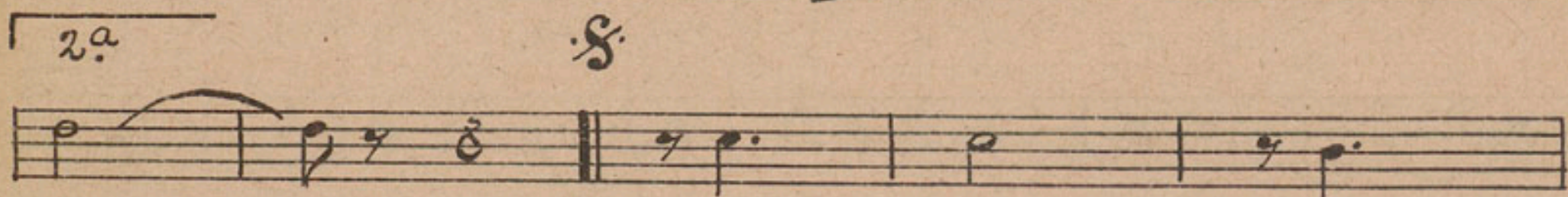
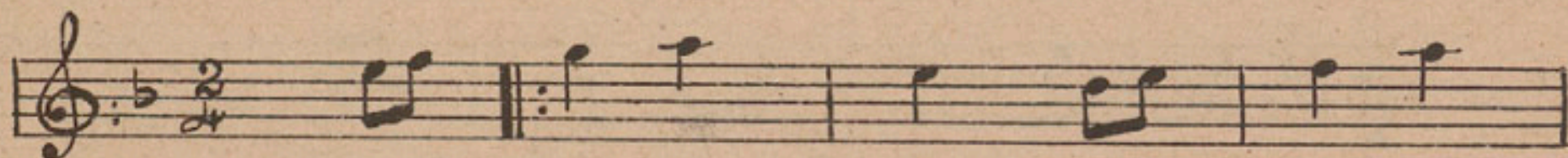

Ao S.

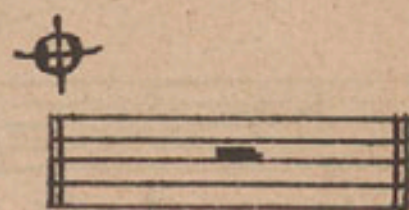

Firmo

# ..ROMPER DA AURORA

## BAIÃO

MANEZINHO ARAUJO  
JOSÉ RENATO

4.º Sax Tenor Si b

1ª

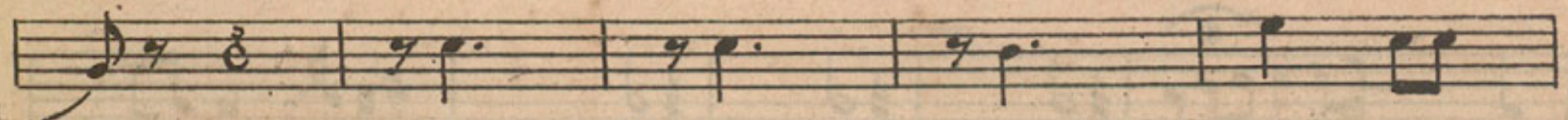
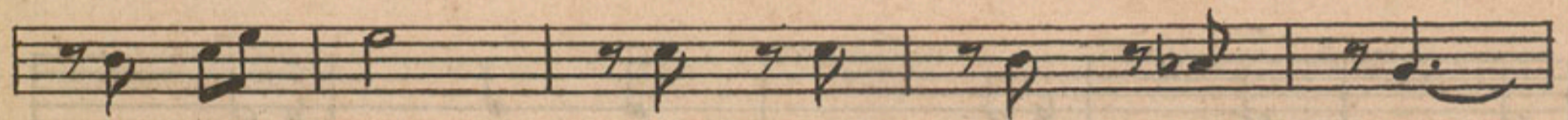
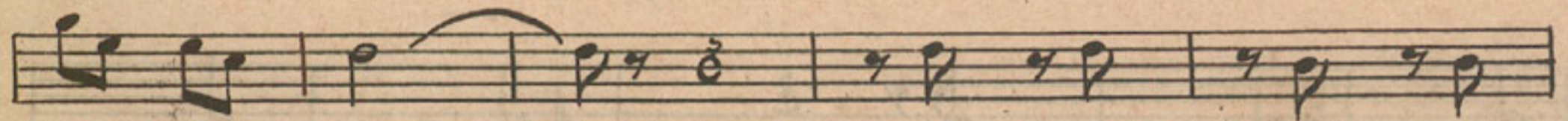
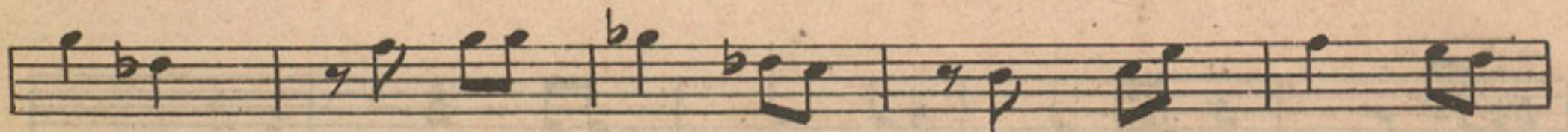
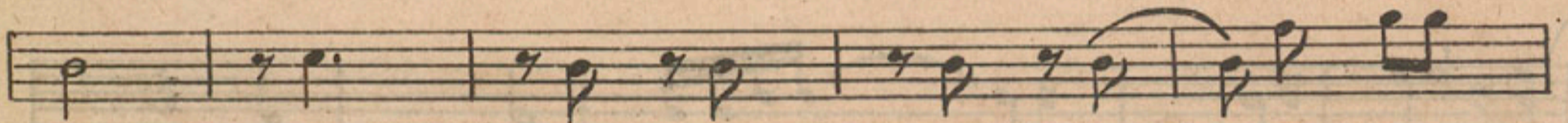
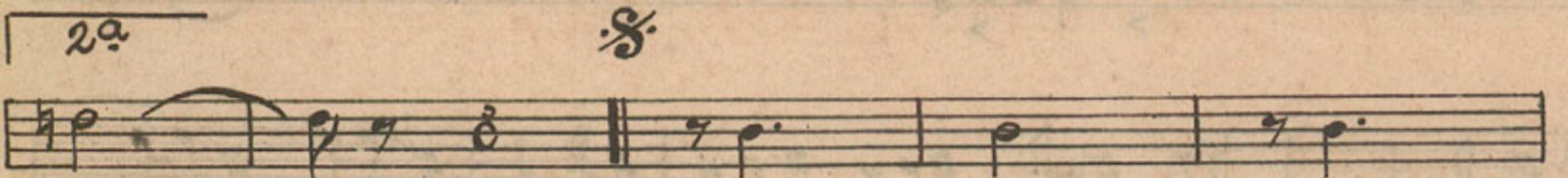

Ad. S.

Ferm

# FAZ UMA SEMANA

SAMBA-CANÇÃO

ANTONIO CARLOS JOBIM

*Piston Si b*

JOÃO STOCKLER

*Solo*

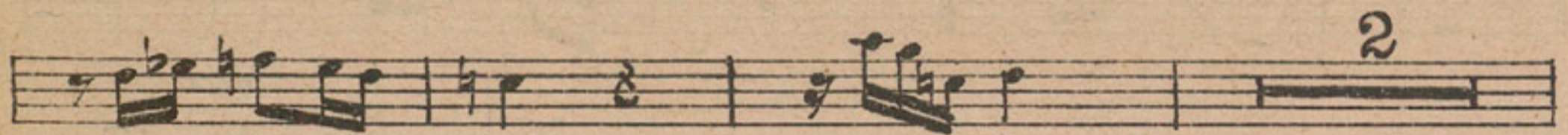
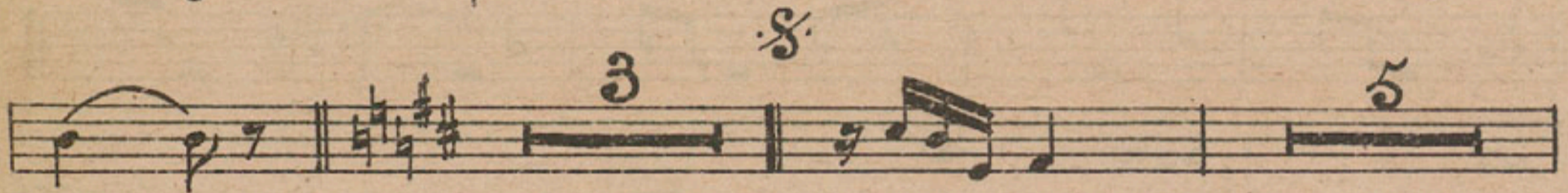

*Solo*

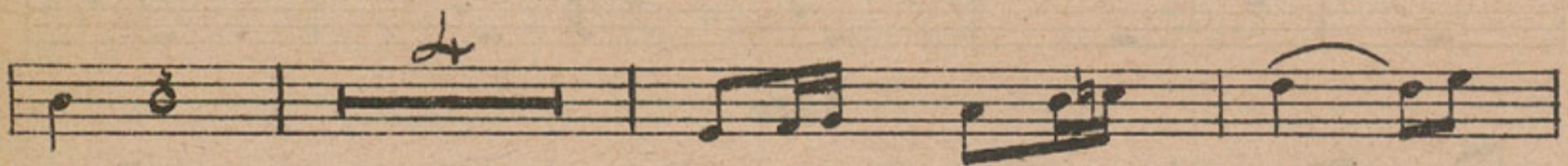
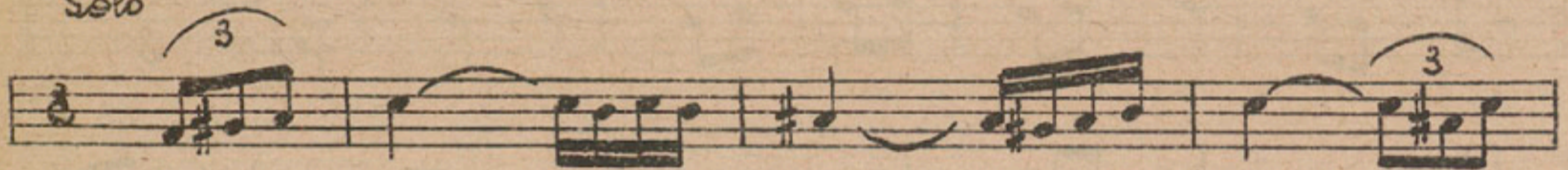

*Solo*

*Ao S.*

*Fim*

# ROMPER DA AURORA

BAIÃO

MANEZINHO ARAUJO

e  
JOSÉ RENATO

*Piston Si b*

Sax

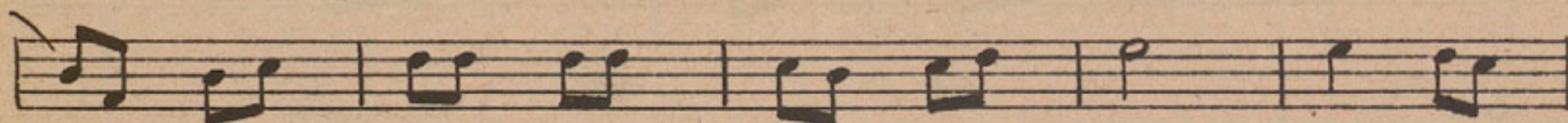
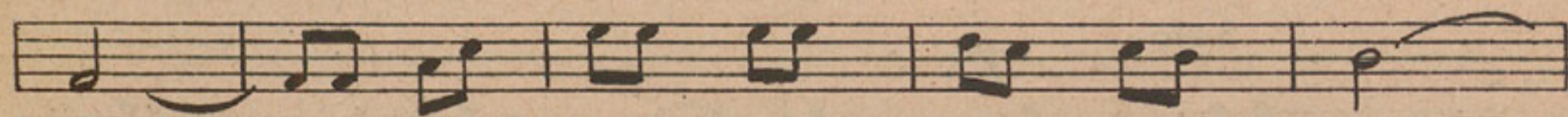
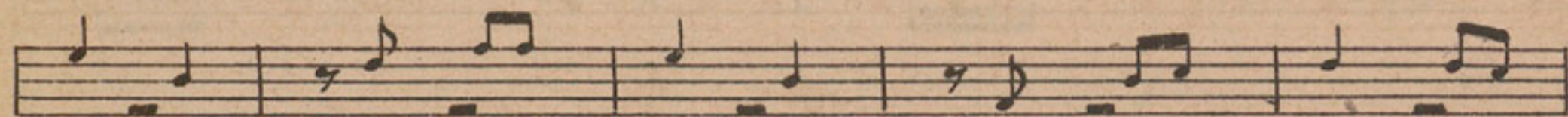
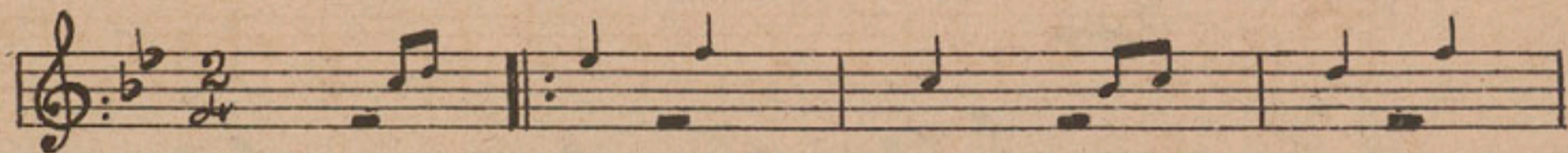

Ao S.

Fim

## A EDIÇÕES EUTERPE LTDA.

A EDITORA LIDER que apresentou os seguintes sucessos no Carnaval de 1953 :

Si Eu Errei	Samba	de F. Neto — H. Carvalho e E. Rocha
Páo Pereira	Batucada	de A. Rocha e Arno Carnegal
Quebra Mai	Marcha	de Zé e Zilda Gonçalves e Adelino Moreira
Nego da Calça Amarela	Marcha	de Zé e Zilda Gonçalves e Adelino Moreira
Vae Levando Sinhá	Samba	de Aldacyr Louro e Anicio Bichara

### A p r e s e n t a a g o r a :

Agora é Tarde	Samba	Luiz Soberano e Castanheira
Apesar dos Pesares	Samba	Newton Teixeira
Arlequim	Valsa	Humberto Carvalho e Raul Sampaio
Canta	Samba	João Corrêa da Silva e J. Souza
Casa do sem Geito	Batucada	Manelão e Carvalhinho
Cheirando Bem	Baião	A. Xavier e Cliton Ribeiro
Coco do Bambó Lelé	Baião	Manezinho Araujo
Escute Amor	Samba	Carolina Cardoso de Menezes e A. Ar- mando
Está Chegando a Hora	Baião	Henricão e Rubens Campo
Marcha do Tempo	Samba	Marino Pinto e Newton Teixeira
Mulhé Barbada	Baião	Manezinho Araujo e Carvalhinho
Não Beba Amigo	Samba	Newton Teixeira e Carlos Bulhões
Não Me Telefone	Samba	Gadé e Oswaldo Rosa
Não Pode Mexer	Samba	Mirabeau e Ferreira Lima
No Ano Que Vem	Baião	Mary Monteiro e Carlos de Oliveira
Papagaio Falador	Baião	Bucy Moreira, Geraldo Gomes
Quanto Tempo	Bolero	Ary Monteiro e Ary Rebelo
Quem Tem	Samba-Chôro	Nelson Gonçalves e Adelino Moreira
Separados Nada Somos	Samba	Waldir Calmon e Don Al Bibi
Tim Tim o Lá Lá	Baião	Henrique de Almeida e Romulo Paes
Ultima Seresta	Samba	Sebastião Santana e Adelino Moreira

À venda em todas às Casas do ramo. — Atendemos pedidos pelo Reembolso Postal.

## EDIÇÕES EUTERPE LTDA.

AVENIDA RIO BRANCO N.º 108 — 2.º ANDAR — SALAS 204 e 206

RIO DE JANEIRO — BRASIL