

Antonio Carlos Jobim

Antônio Carlos Jobim

João Batista Staccher

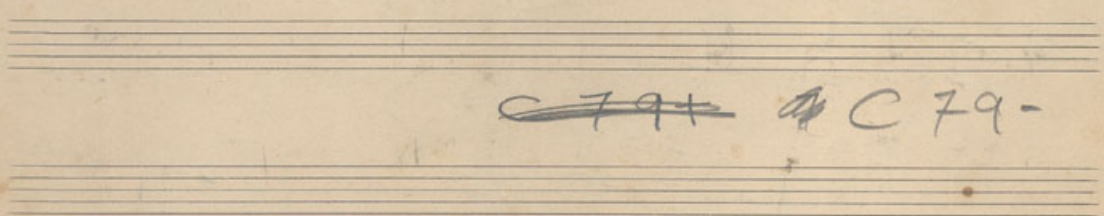
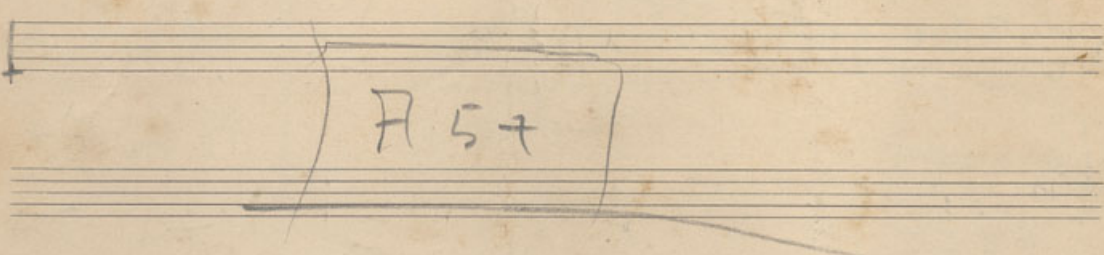
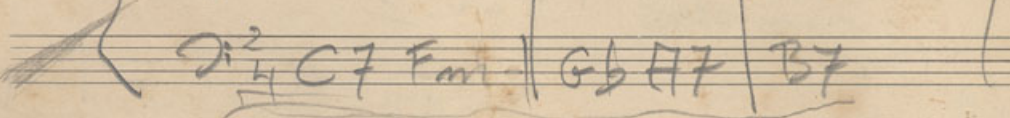

19-71 X

C7- C-
C7+ Cm

~~F7~~ F
Fm Fm

Dbm | Cm | Fm | Gm

C7
Fm7

Fm7+

Gm7+

Cm7+

Fm7+

Dm7+

F7

Blas 2

5/8

1 2 1 2 1 2

2/4

4/4

Quera

3/4

Quinta buena

2/4

Don V

Samba
Canção

Teus Olhos

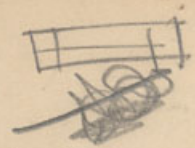

Garoto

