

# O AMOR EM PAZ

ARR BY *Claus Ogerman*

**A** 

**B** 

**C** 

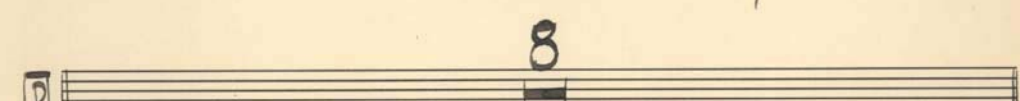
**D** 

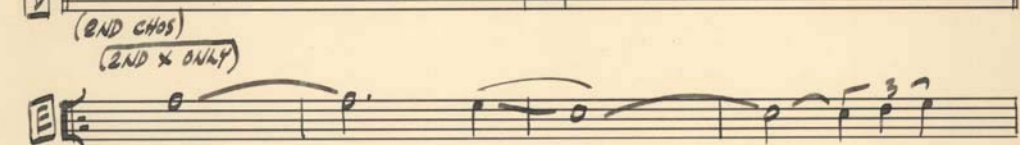
**E** 

**F** 

2

# ALTO FLUTE

## O AMOR EM PAZ

ARR BY *Claus Ogerman*

**A** *Chos.* **6** **1** *RIT.*

**B** **8**

**C** **7** **1** **2** **1**

**D** **8**  
(2ND CHAS.) (PLAY 2ND x ONLY)

**E**

**F** *DM7* *C9* **6** *Cr7* *C6*

**f**

BERNARD L. FOX  
F 1981  
LOCAL 802  
REGISTERED 1963 No.

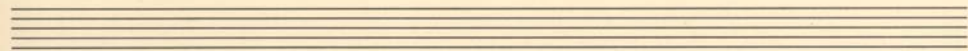
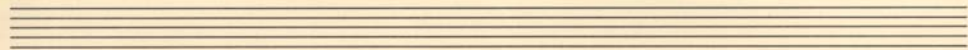
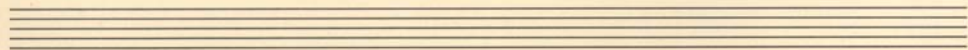
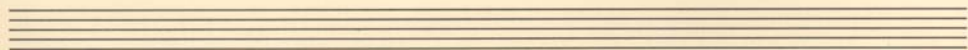
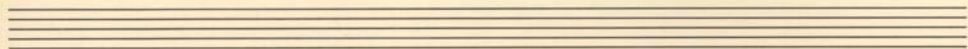
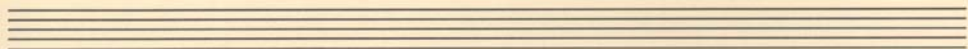
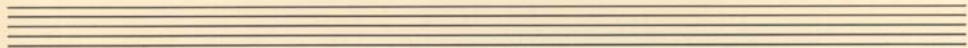
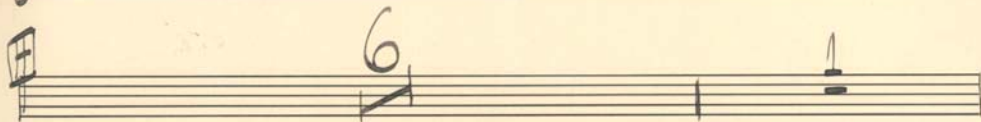

VIOLIN

# O AMOR EM PAZ

ARR. BY *Claus Ogerman*

**A**

*mf (SOLI) (ESPRESSI VO)*

V.S.

**B**

CHO. *uniss* *2X ONLY*

**C**

*(1ST + 2ND X)*

2

# # 0

**E** IX ONLY Soli mf

**F** IX ONLY

1

2 Soli

(2) 9 8

**H**

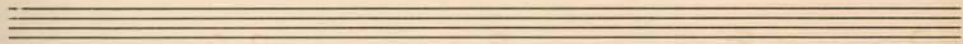
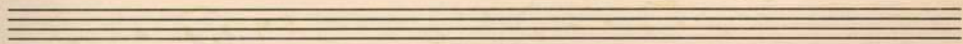
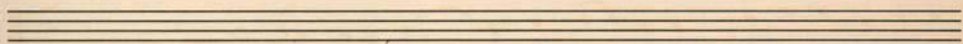
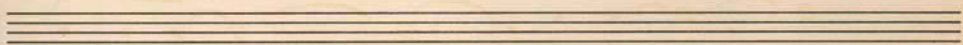
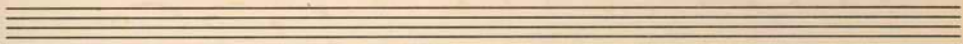
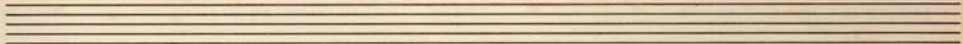

CELLO

# O AMOR EM PAZ

ARR BY *Claus Ogerman*

*Mute*

**A** 

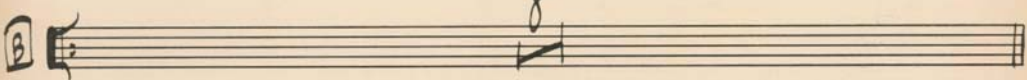

**B** 

**C** 

**D** 

*V.S.*

1/2 (2ND X ONLY)

(1st x ONLY)

BASS

# O AMOR EM PAZ

ARR. BY Claus Ogerman

**A** (arco) 1 2 3

**B** Chos. (pizz.) RITARD

**C**

**D**

BERNARD L. FOX  
F 1981  
LOCAL 802  
REGISTERED 1963 No. \_\_\_\_\_

2ND CHOS.

PIANO

# O AMOR EM PAZ

(A)

(B) <sup>CH</sup>

(C)

E  $Bm^7$   $E^7$   $Amj^7$   $Bb^0$   
 (FILLS - AD-LIB)

$Bm^7$   $Cb^0$   $C\#m^7$

F  $Am^7$   $D^7$   $Gmj^7$   $G$

$G\#m^7$   $C\#$   $F\#mj^7$   $F\#^7$

$F\#mj^7$   $B^7$   $E\#mj^7$   $A^7$

$Dmj^7$  *SOLO*  $D\#$   $Dm^6$

$F\#^7$   $Cb^7$   $B^7$   $Bm^7$

$Amj^7$   $Ab^7$   $Gmj^7$   $F\#m$

# DRUMS

## O AMOR EM PAZ

ARR BY *Claus Ogerman*

**A** *Chos-* **6** **1** *Rit*

**B** (4) (8)

**C** (5)

(7) 1 8 2 8

**D** (4) (8)

(2ND CHOS)

**E** (4) (8)

**F** (6)

1 7 8 2 7 8

BERNARD L. FOX  
F 1981  
LOCAL 802  
REGISTERED 1963 No.

