

1<sup>a</sup> Flauto

Orfeu da Conceição

Fine dol.º ato

New  
Rustof 6/9/56

2ª Flauta

Corfen de Conceição

Ten empty musical staves for notation.

Contra Alt

2. Flauto

Four empty musical staves, each consisting of five horizontal lines, arranged vertically.

Four empty musical staves, each consisting of five horizontal lines, arranged vertically.

Corfen da Conceicao

Como insley

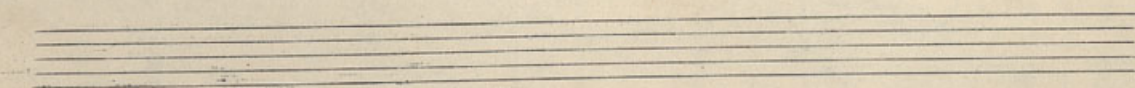
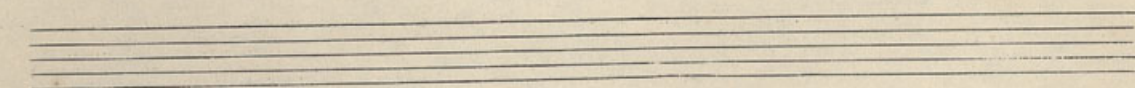
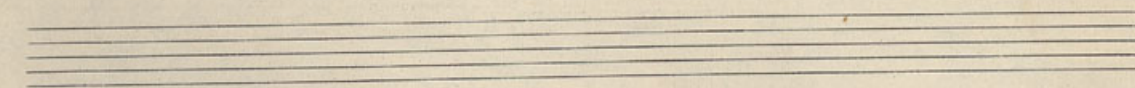
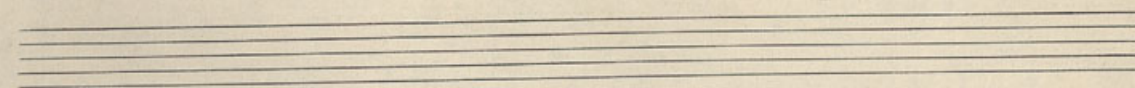
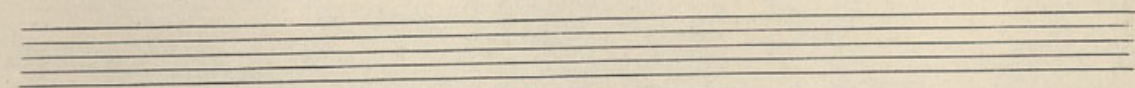
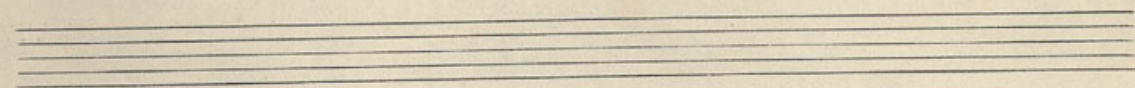
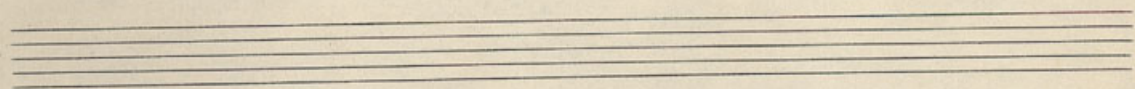
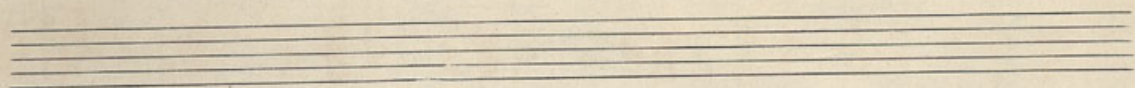
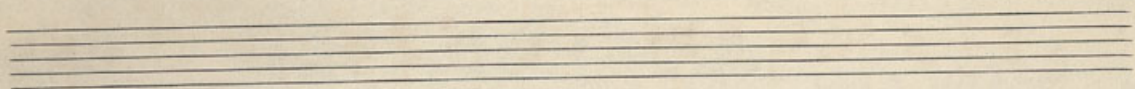
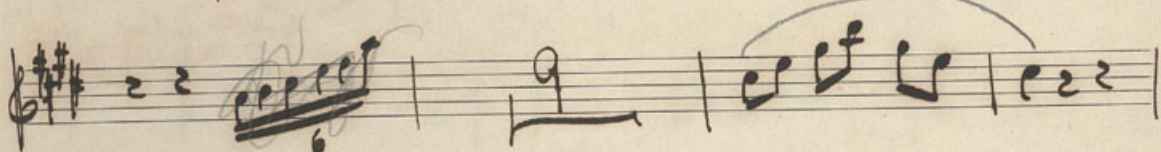
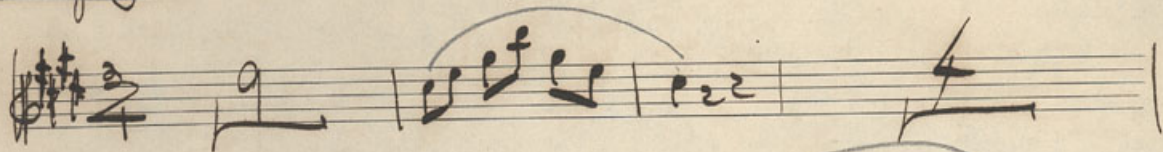

1.º Clarinete

Serfau da Conceição

Seven empty musical staves for continuation of the score.

2º Clarinete

Orfeu da Conceição

Clarinet

Grande Concerto

1<sup>o</sup> Sax. Mo

Grifeu da Conceicao

3<sup>o</sup> Sax. Alto

Exten da Conceição

Ten empty musical staves are provided for further notation, arranged vertically down the page.

2º Sax tenor

Grifeu de Conceição

Ten empty musical staves are provided for further notation, arranged vertically from top to bottom.

4<sup>o</sup> Sax-tenor

Grifeu de Conceição

Eight empty musical staves for further notation.

Empty musical staff.

Empty musical staff.

Empty musical staff.

Empty musical staff.

Empty musical staff.

Empty musical staff.

Empty musical staff.

Empty musical staff.

Empty musical staff.

10 Viduis

14

Orfeu da Conceição

*King do I 2/4*

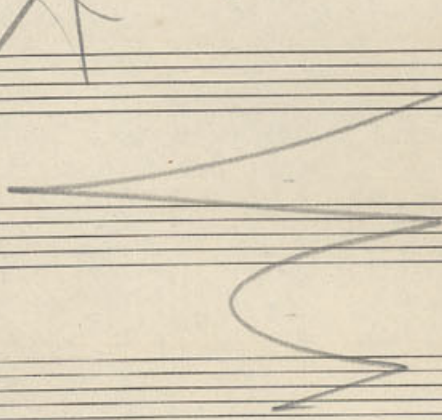

13 *tacet* *cello* 14 Solo de Violão

Violins Baixos e Orfeu da Conceição

Solo de Baixo Solo de Violão

Seven empty musical staves for notation.

2<sup>o</sup> Violins

Orfeu de Conserçais

2º Violino

Corfen da Conciãs

Seven empty musical staves for the 2nd Violin part.

Five empty musical staves, each consisting of five horizontal lines, arranged vertically at the bottom of the page.

3º Violino

Contra de Concerto

Seven empty musical staves are provided for further notation, each consisting of five horizontal lines.

2<sup>o</sup> Violin LENTO

Orfeu de Conceição

4<sup>o</sup> Violino

Corso de Concertos

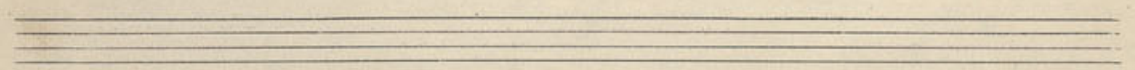
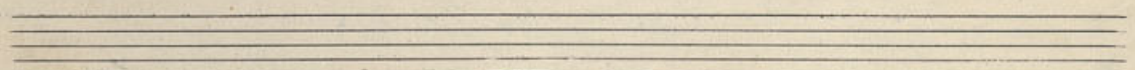
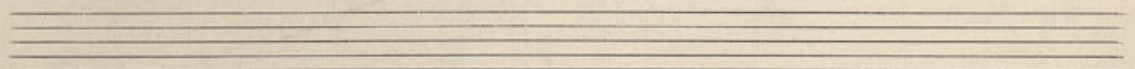
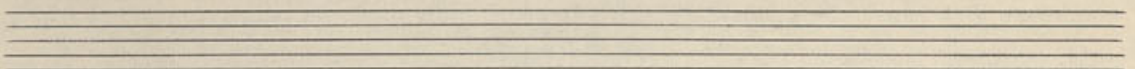
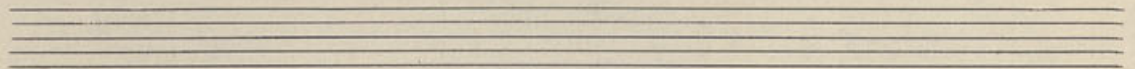
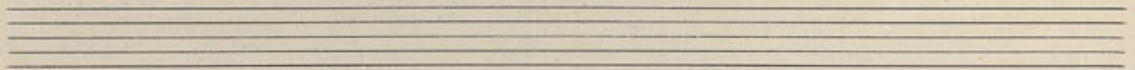
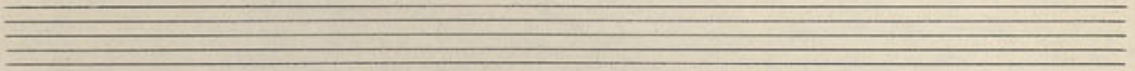

4<sup>o</sup> Violino

Orfeu da Conceição

Seven empty musical staves, each consisting of five horizontal lines, arranged vertically below the first five staves.

Viola

Corfeu da Conceição

Six empty musical staves for the Viola part, arranged vertically below the handwritten score.

Viola

Corfau da Conexiçao

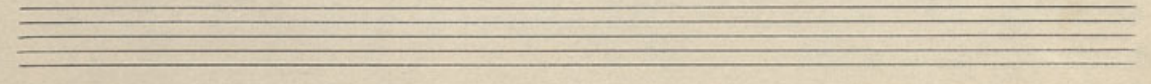
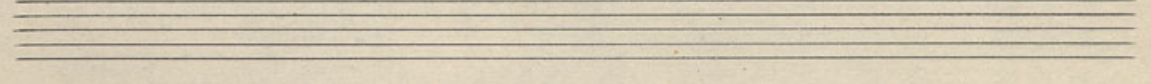
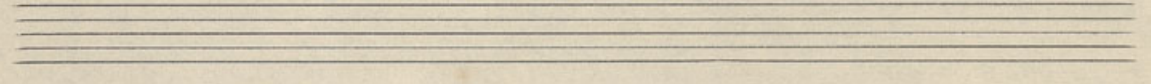
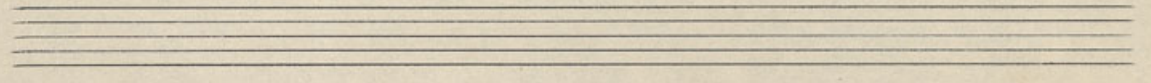
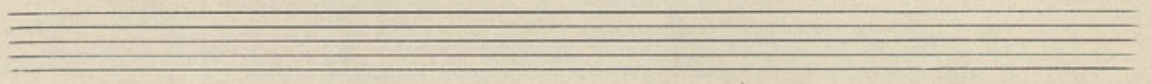
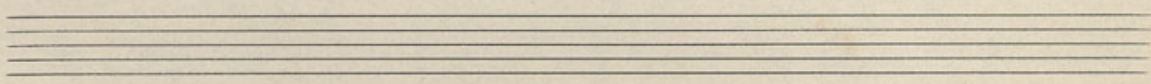
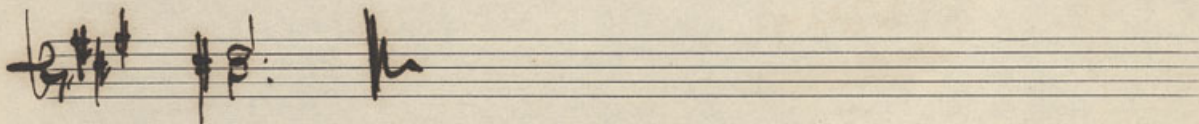
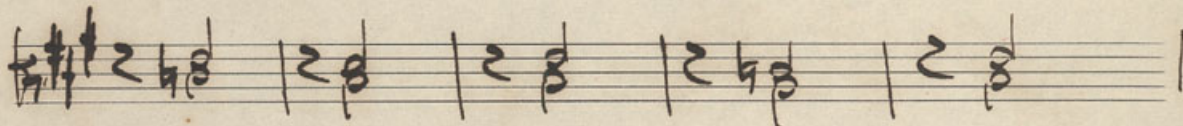
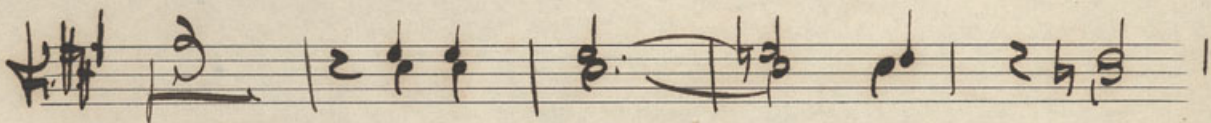
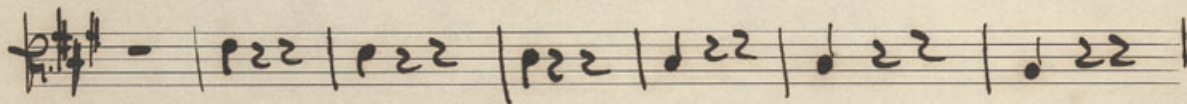
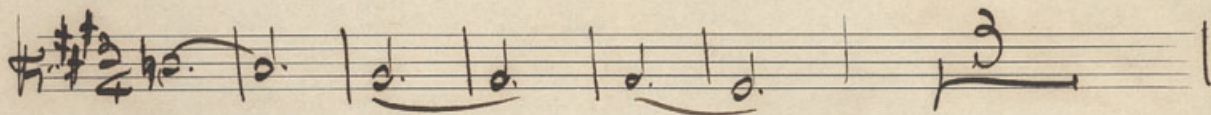

Violoncello

Corfen de Conceição

Violoncello

Corfeu da Condição

14 bis  
 Timpanos Violinos  
 3ª Ato 14 bis  
 cello

A series of seven empty musical staves, likely for other instruments such as Timpanos, Violinos, and Cello, as indicated by the handwritten text above.

Corfen da Conceição

Contrabaixo

A series of ten empty musical staves, each consisting of five horizontal lines, provided for additional notation.

Guitarra

Ofen da Conceição

Orfeu da Conceição

Paul

*Handwritten text at the top of the page, possibly a title or page number, which is mostly illegible due to fading.*

Violina que se quebra

A series of seven empty five-line musical staves, intended for further notation.