

1ª Flauta e Piccolo

1  
Cerfeia da Conceição

2ª Flauta

Orfeu da Conceição

1

1<sup>o</sup> Sax Alto

Orfeu da Comédia

- Staff 1:** Starts with circled letter **A**. Annotations include **B**, **C** *Piano*, **D**, and **E**. Fingering numbers 12, 10, and 14 are present.
- Staff 2:** Starts with circled letter **F** *Guitarra*. Annotations include **G**. Fingering numbers 16 and 4 are present.
- Staff 3:** Starts with circled letter **H**. Annotations include **I** and **J** *solo*. Fingering numbers 9 and 5 are present.
- Staff 4:** Starts with circled letter **L**. Annotations include **M** *d...d*. Fingering numbers 9, 10, and 10 are present.
- Staff 5:** Starts with circled letter **N**. Annotations include **O** and **P** *Fl. Picc.*. Fingering numbers 10 and 10 are present.
- Staff 6:** Starts with circled letter **Q** *Fl. Picc.*. Annotation includes **R** *Samba*. Fingering numbers 3, 6, and 4 are present.
- Staff 7:** Starts with circled letter **R**. Fingering numbers 4 and 4 are present.
- Staff 8:** Starts with circled letter **S**. Fingering numbers 2 and 4 are present.
- Staff 9:** Starts with circled letter **T**. Fingering numbers 2 and 4 are present.

2-3 tacet

2º Sax Tenor

Orfeu da Conceição

1

- System 1:** Labeled **A**, **B**, **C** (piano), **D**, **E**. Includes a **Guitarra** part with circled **F** and **G**.
- System 2:** Labeled **I**, **J**, **L**. Includes a **P** (Percussion) part with circled **M**, **N**, and **O**. Performance instructions include "p. Picc.", "d. J.", and "Picc. Fl".
- System 3:** Labeled **R**. Includes a **Samba** section.
- System 4:** Labeled **S.** and **T**.

nº 2 Tacet

x	3	"
x	4	"

3º Sax Alto

1  
Orfeu da Conceição

Staff 1: **A** 8 | 8 | 8 | 12 | 10 | 14

Staff 2: **F** Guitarra 16 | 6 | bp. | 2p | 2#p | 4

Staff 3: **H** Fl. 9 | bp. | 2p | 2#p | **J** 5 | 14 | **L** 9

Staff 4: #p 2 2 | - | - | **M** 10 | *d.v.* 10 | **N** 10

Staff 5: **O** 10 | **P** Fl. Picc. 2 | - | - | 3 | 6 | **Q** Fl. Picc.

Staff 6: **R** Samba

Staff 7: **S**

Staff 8: **T**

4º Pastoral

Orfeu da Conceição

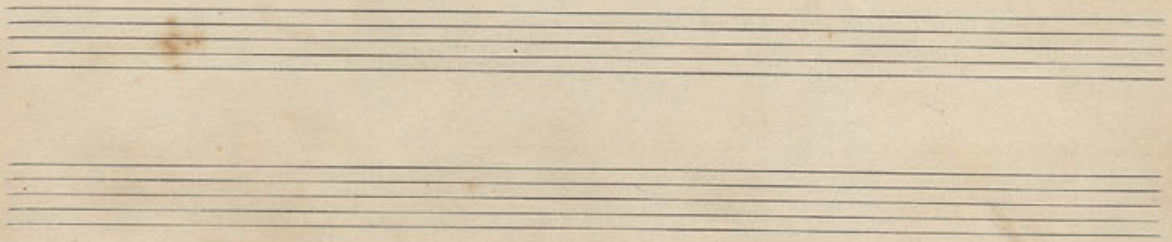

Sax Baritona

1

Tacet 1

Seven empty musical staves provided for additional notation or practice.

1º clarinete

Orfeu da conquista

- Staff 1:** Clarinet part with notes and rests. Labels A, B, C (Piano), D, E.
- Staff 2:** Guitar part labeled "guitarra". Labels F, G.
- Staff 3:** Clarinet part. Label H.
- Staff 4:** Clarinet part. Labels I, J (a 3).
- Staff 5:** Clarinet part. Label L.
- Staff 6:** Clarinet part with rests and notes. Labels M, N, O. Includes "d...l." and "6/8".
- Staff 7:** Clarinet part with notes and rests. Label P.
- Staff 8:** Clarinet part with notes and rests. Label Q.
- Staff 9:** Samba part labeled "Samba". Labels R, S.
- Staff 10:** Clarinet part with notes and rests. Label T (8).

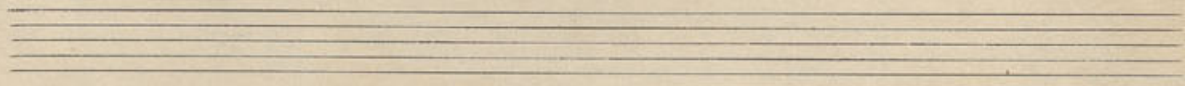

2º clarinete

Orfeu da Conceição

Handwritten scribbles or notes at the bottom of the page.

Empty musical staves at the bottom of the page.

clarone

Orfeu da Conceição

Additional annotations include "Samba" written above the staff in measure 18, "tacet" written above the staff in measure 19, and various dynamic markings such as "piano" and "p". The score concludes with a final whole note chord in measure 20.

Abertura

1

Corn Inglês

Orfeu da Conceição

Solo

Corradini - Rio, 28-2-956

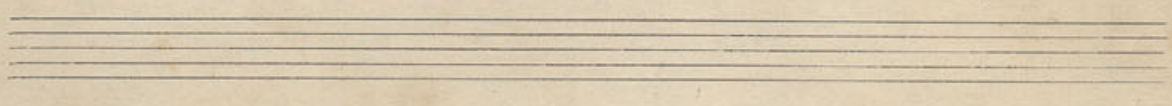

Trompa

Orfeu da Conceição

- Measure 8:** *Al*, *come duplo*, **A**
- Measure 9:** *come duplo*, **B**
- Measure 10:** *Paus*, **C**
- Measure 11:** *vl.*, **D**
- Measure 12:** *4/6*, *Trombone*
- Measure 13:** **E**
- Measure 14:** **F**
- Measure 15:** **G**
- Measure 16:** **H**, *Fr.*
- Measure 17:** **I**
- Measure 18:** **J**, *Alto*
- Measure 19:** **L**, *solo*
- Measure 20:** **M**, *d. u. l.*
- Measure 21:** **N**, *violino*
- Measure 22:** **O**
- Measure 23:** **P**, *in 4*
- Measure 24:** **Q**, *4 luto*, *Samba*, *longa*
- Measure 25:** **R**, *Rall*
- Measure 26:** **S**
- Measure 27:** **T**

all: Em Sib Do Bebeto p. Trompa, de J. Octaviano

1.º Trombone

Orfeu da Conceição

- Measure 2:** Marked with circled letter **B**.
- Measure 3:** Marked with circled letter **C** and *1.º mão*.
- Measure 4:** Marked with circled letter **D**.
- Measure 5:** Marked with circled letter **E**. Includes the annotation *campana*.
- Measure 6:** Marked with circled letter **F**.
- Measure 7:** Marked with circled letter **G**.
- Measure 8:** Marked with circled letter **H** and *Fr.*.
- Measure 9:** Marked with circled letter **I**.
- Measure 10:** Marked with circled letter **J** and *Alto*.
- Measure 11:** Marked with circled letter **L**.
- Measure 12:** Marked with circled letter **M** and *d...!*.
- Measure 13:** Marked with circled letter **N**.
- Measure 14:** Marked with circled letter **O** and *Vo.*.
- Measure 15:** Marked with circled letter **P**.
- Measure 16:** Marked with circled letter **Q** and *pp. rec.*. Includes the annotation *IN 4* and *Samba*.
- Measure 17:** Marked with circled letter **R**. Includes the annotation *tall.*.
- Measure 18:** Marked with circled letter **S**.
- Measure 19:** Marked with circled letter **T**.

2<sup>a</sup> violone

1 m. 6 flautas

Orfeu da Conceição depois Samba

3<sup>o</sup> Trombone

1  
Orfeu da Conceição

aqui Samba

4 Trombone

1  
Orfeu da Conceição

The musical score is written for 4 Trombone and includes the following annotations and markings:

Violino

Corfen da Conceição

1

44  
4

Four empty musical staves at the bottom of the page.

2<sup>a</sup> Violino

Corfeu da Conceição

a 1

Annotations and markings include:

- A**: Circled letter above the first staff.
- B**: Circled letter above the second staff.
- C**: Circled letter above the second staff, with the word *Cello* written below it.
- D**: Circled letter above the second staff.
- E**: Circled letter above the third staff.
- F**: Circled letter above the third staff, with the word *Guitarra* written below it.
- G**: Circled letter above the fourth staff.
- H**: Circled letter above the fifth staff.
- I**: Circled letter above the sixth staff.
- J**: Circled letter above the seventh staff.
- L**: Circled letter above the eighth staff.
- M**: Circled letter above the ninth staff.
- N**: Circled letter above the tenth staff.
- O**: Circled letter above the eleventh staff.

3º-Violino

Corde da Conceição

Annotations on the score include circled letters: A, B, C, D, E, F, G, H, I, J, K, L, M, N, O. Performance markings include "Pauo", "soli", "sord.", and dynamics like "p", "f", "ff".

464

**P**

*tira sord.*

*nv*

*cresc*

*ritz*

**Ad**

Four empty musical staves at the bottom of the page, consisting of five-line staves without any notation.

4<sup>o</sup> Violino

Orfeu da Conceição

Annotations and markings include:

- Circled letters: A, B, C, D, E, F, G, H, I, J, L, M, N, O
- Dynamic markings: *piano*, *ff*, *fp*, *f*
- Performance instructions: "Pausa", "d. - !"
- Time signatures: 2/4, 4/2

*p*

*2*

*Paula*

Viola

Corfeu da Conceição

- Staff 11:** Continues with two sharps.
- Staff 12:** Continues with two sharps.

MURILLO / OJRES  
ODEON - RIO  
15/8/56

Violoncelo A

Orfeu da Conceição

*mf*

**A**

**B**

**C** *Piano*

**D**

**E**

**F**

**G**

**H**

*pizz*

*arco*

**I**

**J**

**K**

**L**

**M**

**N**

Six empty musical staves, each consisting of five horizontal lines, arranged vertically.

Violoncelo B

Orfeu da Conceição

*a 1*

**A**

**B**

**C** *Pizz*

**D**

**E** *Pizz*

*Allegro*

**F**

**G**

**H**

*Pizz*

**I** *pizz*

*rall*

**J**

**K** *a 3*

*rall*

**M** *a 1*

*a 2*

**N**

Seven empty musical staves, each consisting of five horizontal lines, located below the handwritten score.

Guitarra

Orfeu da Condição

**R**

Am | Dm | G<sup>7</sup> | C | Am | D

**S**

Am<sup>6</sup> | Am | Dm | G | C<sup>7</sup> | C<sup>b</sup> | C | F<sup>7</sup> | E<sup>7</sup>

**T**

Am<sup>6</sup> | - | F<sup>7</sup> | Dm | 2 | 5 | Dm | Am

D | Am | F<sup>7</sup> | Am | 2

Contrabaixo

Orfeão da Consciência

Piano

Orfeu da Conceição

Ritard.

*p*

10

$\frac{5}{4}$   $\frac{5}{4}$   $\frac{2}{4}$   
 $\frac{5}{4}$   $\frac{5}{4}$   $\frac{2}{4}$

Samba

4

V.S.