

LEEDS

INTERNATIONAL HITS

STAGE BAND SERIES

Album 9

FOR THE YOUNG DANCE BAND

HOW INSENSITIVE (Insensatez)

Music by ANTONIO CARLOS JOBIM
Arranged by GLENN OSSER

Original Words by VINICIUS DE MORAES
English Words by NORMAN GIMBEL

manuscript
arrangements
with the
name band sound

Includes
SUGGESTED STAGING
on Conductor Part

Series Four Includes:

THE GIRL FROM IPANEMA
(Garôta De Ipanema)
QUIET NIGHTS OF QUIET STARS
(Corcovado)
THE HAWAIIAN WEDDING SONG
(Ke Kali Nei Au)
MEDITATION
(Meditacao)
ONCE UPON A SUMMERTIME
(La Valse Des Lilas)
HOW INSENSITIVE
(Insensatez)
BRAZIL NUTS
LITTLE BOAT
(O Barquinho)

FEATURING THE ARRANGEMENTS OF

Glenn Osser

3.00
in U.S.A.

LEEDS MUSIC CORPORATION

About Leeds International Hits Series

Languages, cultures and customs may vary in different parts of the world, but music has no international boundaries. It is a form of expression that can be enjoyed by all peoples. Song hits today are simultaneously played and sung throughout the world.

Leeds INTERNATIONAL HITS Series, featuring the arrangements of Glenn Osser, was especially prepared to include compositions by the top Brazilian and European composers. Mr. Osser has voiced these arrangements with the same big, full sound as Leeds Stage Band Series, which was so enthusiastically received by all music supervisors.

Leeds Music Corporation is proud to be the sole publisher of arrangements by Glenn Osser — the arrangements which are designed purposely to make the young dance band sound more professional.

The Publisher

INSTRUMENTATION

Conductor	1st Trombone	1st E \flat Alto Saxophone	Piano (Accordion)
1st B \flat Trumpet	2nd Trombone	2nd B \flat Tenor Saxophone	Drums
2nd B \flat Trumpet	3rd Trombone	3rd E \flat Alto Saxophone	Guitar
3rd B \flat Trumpet	4th Trombone	4th B \flat Tenor Saxophone	String Bass
4th B \flat Trumpet	Vocal (Optional)	5th E \flat Baritone Saxophone	Tuba

The arrangements are scored so they can be played with three brass and three saxophones: 1st B \flat Trumpet; 2nd B \flat Trumpet; 1st Trombone; 1st E \flat Alto Saxophone; 2nd B \flat Tenor Saxophone; 3rd E \flat Alto Saxophone. These six instruments will give you the *full sound* of the arrangement.

Other Publications Arranged By Glenn Osser:

*Composed by Glenn Osser

STAGE BAND SERIES ONE

ALL OR NOTHING AT ALL
 BABY WON'T YOU PLEASE COME HOME
 C'EST SI BON
 EVERYBODY LOVES MY BABY
 FOR DANCERS ONLY
 HEARTACHES
 *HOT-CHA CHA CHA
 I FOUND A NEW BABY
 (I Love You) FOR SENTIMENTAL REASONS
 I'LL NEVER SMILE AGAIN
 I'LL REMEMBER APRIL
 LITTLE GIRL
 SUGAR BLUES
 THE OLD PIANO ROLL BLUES
 UNDECIDED
 WOODCHOPPER'S BALL

All above 16 arrangements recorded by PETER TODD on LEEDS LP 200

STAGE BAND SERIES TWO

A NIGHT IN TUNISIA
 A SUNDAY KIND OF LOVE
 BATTLE HYMN OF THE REPUBLIC
 *FOR SWINGIN' DANCERS
 I MISS YOU SO
 INTO EACH LIFE SOME RAIN MUST FALL
 IT'S A PITY TO SAY GOODNIGHT
 I WISH YOU LOVE
 JUST BECAUSE
 KISS OF FIRE CHA CHA CHA
 PRETTY EYED BABY
 SALT PEANUTS
 SOMEDAY (You'll Want Me To Want You)
 SWINGING THE PETITE WALTZ
 WEDDING CHA CHA CHA (Wedding Samba)
 YOU ALWAYS HURT THE ONE YOU LOVE

All above 16 arrangements recorded by DON JACOBY and THE COLLEGE ALL-STAR DANCE BAND on MGM E 3881

STAGE BAND SERIES THREE

BLUESETTE
 DOMINO
 GOOD-BYE
 G'WON TRAIN
 LOVE THEME FROM "LA STRADA"
 MATILDA, MATILDA!
 ONE NOTE SAMBA
 PICCOLO PETE
 PIGALLE
 P.S. I LOVE YOU
 RIGAMAROLE
 *STAGE BAND BOOGIE
 SUMMERTIME IN VENICE
 SWAMPFIRE
 TILL THEN
 UNDER PARIS SKIES

All above 16 arrangements recorded by LES BROWN and HIS BAND OF RENOWN on DECCA Mono DL 4607, Stereo DL 74607

SWINGIN' BIG SOUND Series

ANEMA E CORE
 BACK TO THE BEAT
 DIZZY ATMOSPHERE
 GROOVIN' HIGH
 JACOB JONES
 *JET OUT OF TOWN
 JUST FOR A THRILL
 LET ME LOVE YOU
 LOVER MAN
 MAIS OUI
 SING, IT'S GOOD FOR YOU
 SLEEPY SERENADE
 TEACH ME TONIGHT
 THE END OF A LOVE AFFAIR
 YOU DON'T KNOW WHAT LOVE IS
 *YOUNG MAN WITH THE BLUES

All above 16 arrangements recorded by DON JACOBY and THE COLLEGE ALL-STARS on DECCA DL 4241

FOR THE CONCERT BAND in LEEDS "PROGRAMMING" SERIES:

*BANDOLERO
 BEGUINE FESTIVAL
 *BOLERO FOR BAND
 *CHA CHA FOR BAND

FRENCH FESTIVAL
 GLORIOUS IS THE LAND
 *HIAWATHA LAND

ITALIAN FESTIVAL
 MANHATTAN TOWER OVERTURE
 *MISS AMERICA GRAND MARCH

*MUSIC FOR A SUMMER NIGHT
 *SEASCAPE
 *STUDIO ONE
 *TANGO FOR BAND

FOR THE MARCHING BAND:

Glenn Osser's "MARCH ALONG — SING ALONG — BAND VARIETIES" band book. This book is so successful, that United Artists recorded 24 numbers with Glenn Osser's Marching Band and Chorus in one LP #UAL 3073, entitled *Glenn Osser's* MARCH ALONG — SING ALONG.

FOR THE CHORUS:

(S.A.T.B.) — *Glenn Osser's* "SING ALONG IN MARCH TEMPO" — Twelve standards published in one book. Optional band accompaniment is available for all numbers in the "MARCH ALONG — SING ALONG — BAND VARIETIES".

Leeds INTERNATIONAL HITS Series for Stage Band

HOW INSENSITIVE

(Insensatez)

Arranged by Glenn Osser

(Suggested Staging) —

SAXES up at letter A to letter B
1st TRUMPET up at letter B to letter C
SAXES up at letter C to letter D
1st TROMBONE up one measure before letter D to letter E
BRASS and SAXES up at letter H to end.

Music by ANTONIO CARLOS JOBIM
English Words by NORMAN GIMBEL
Original Words by VINICIUS DE MORAES

CONDUCTOR

MODERATE BOSSA NOVA ♩ = 152

© Copyright MCMLXIII, MCMLXV by Antonio Carlos Jobim and Vinicius de Moraes, Brazil
DUCHESS MUSIC CORPORATION, 322 West 48th Street, New York 36, N. Y. Sole Selling Agent for all English Speaking Countries.
Used by permission

International Copyright Secured

Made in U.S.A.

All Rights Reserved

HOW INSENSITIVE

(Insensatez)

Arranged by Glenn Osser

Music by ANTONIO CARLOS JOBIM
English Words by NORMAN GIMBEL
Original Words by VINICIUS DE MORAES

VOCAL

MODERATE BOSSA NOVA

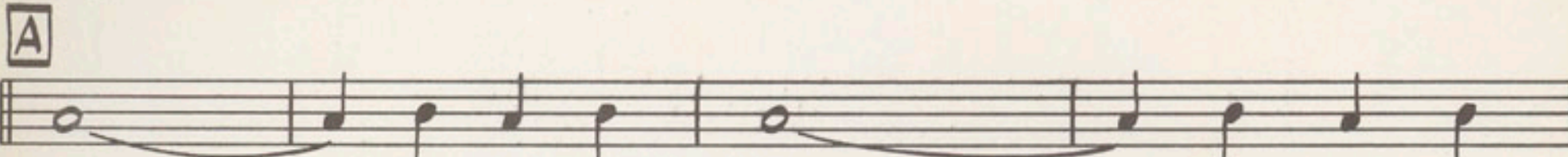
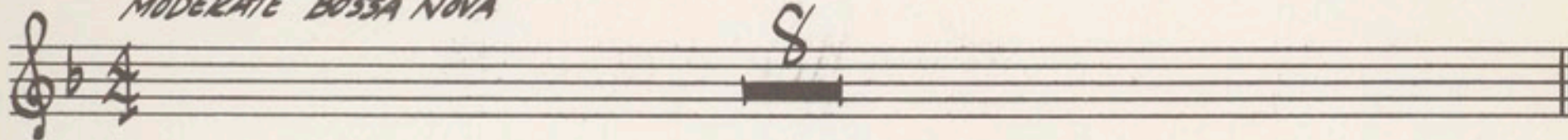

HOW NOW, IN-SEN-SI-TIVE I MUST HAVE
NOW, { HE'S GONE A-WAY AND I'M A-

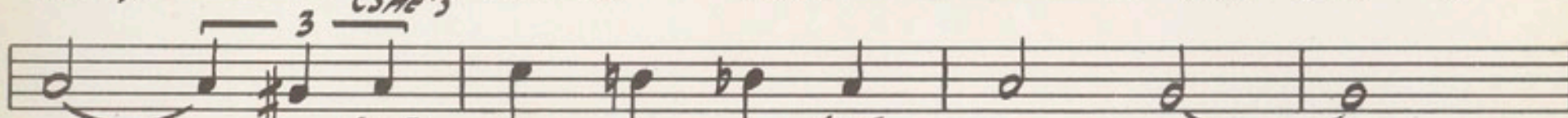

SEEMED WHEN { HE TOLD ME THAT { HE LOVED ME.
LONE WITH THE MEM-'RY OF { HIS LAST LOOK.

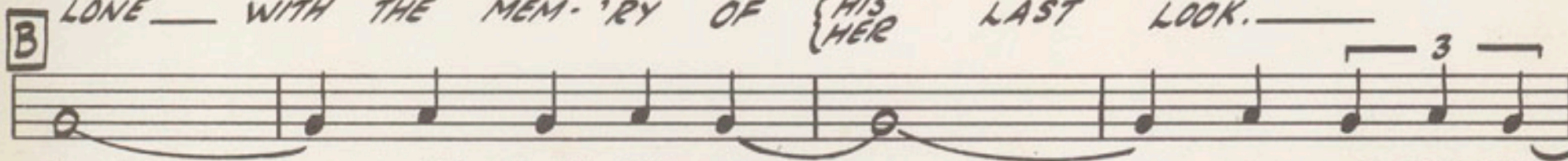

HOW UN-MOVED AND COLD I MUST HAVE SEEMED.
VAGUE AND DRAWN AND SAD, I SEE IT STILL,

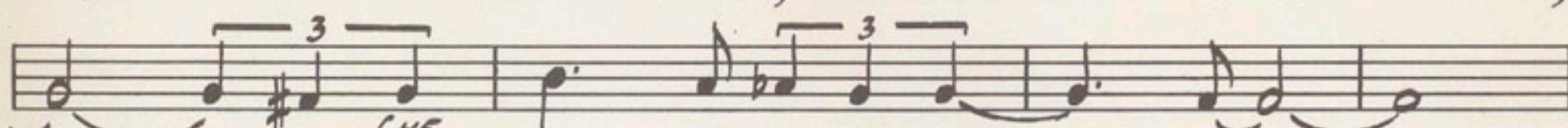

WHEN { HE TOLD ME SO SIN-CERE-
ALL { HIS HEART-BREAK IN THAT LAST LOOK.

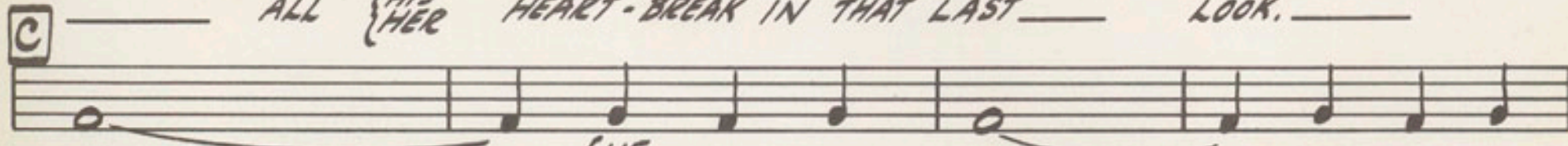

WHY, { HE MUST HAVE ASKED, DID I JUST
HOW, { SHE MUST HAVE ASKED, COULD I JUST

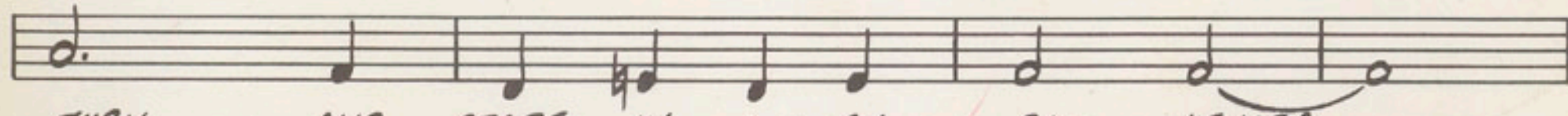

TURN AND STARE IN I-CY SI-LENCE?
TURN AND STARE IN I-CY SI-LENCE?

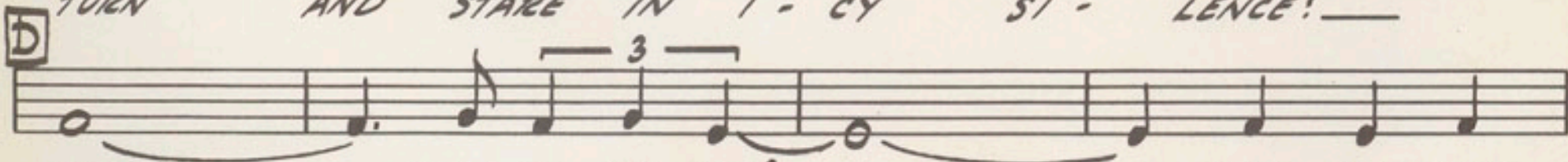

WHAT WAS I TO SAY? WHAT CAN YOU
WHAT WAS I TO DO? WHAT CAN ONE

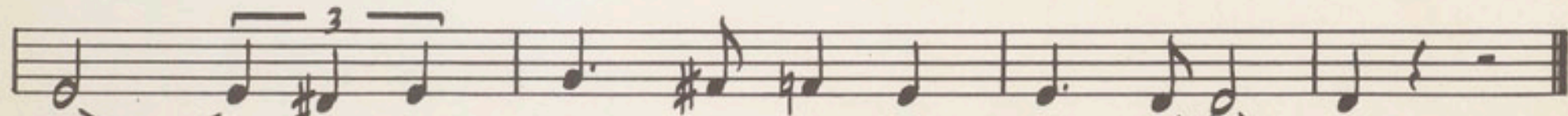

SAY DO } WHEN A LOVE AF-FAIR IS O-VER?

HOW INSENSITIVE

(Insensatez)

Music by ANTONIO CARLOS JOBIM
English Words by NORMAN GIMBEL
Original Words by VINICIUS DE MORAES

Arranged by Glenn Osser

1ST E^b ALTO SAX

MODERATE BOSSA NOVA

-2-
1st E♭ ALTO SAX

Leads INTERNATIONAL HITS Series for Stage Band
HOW INSENSITIVE

(Insensatez)

Music by ANTONIO CARLOS JOBIM
English Words by NORMAN GIMBEL
Original Words by VINICIUS DE MORAES

Arranged by Glenn Osser

2ND B^b TENOR SAX

MODERATE BOSSA NOVA

© Copyright MCMLXIII, MCMLXV by Antonio Carlos Jobim and Vinicius de Moraes, Brazil
DUCHESS MUSIC CORPORATION, 322 West 48th Street, New York 36, N. Y. Sole Selling Agent for all English Speaking Countries.
Used by permission

International Copyright Secured

Made in U.S.A.

All Rights Reserved

2ND ⁻²⁻ B♭ TENOR SAX

HOW INSENSITIVE

(Insensatez)

Music by ANTONIO CARLOS JOBIM
English Words by NORMAN GIMBEL
Original Words by VINICIUS DE MORAES

Arranged by Glenn Osser

3RD E^B ALTO SAX

MODERATE BOSSA NOVA

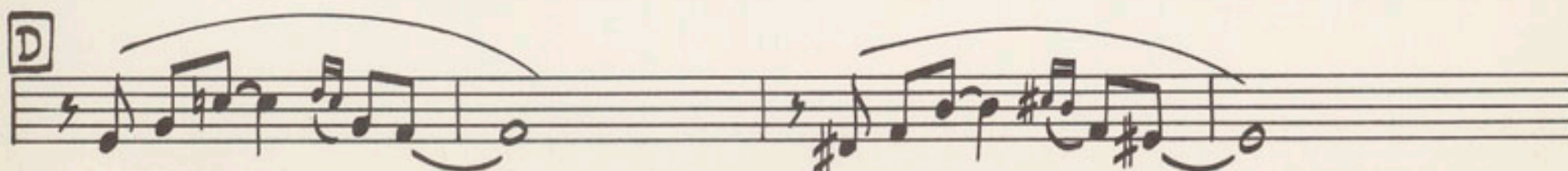
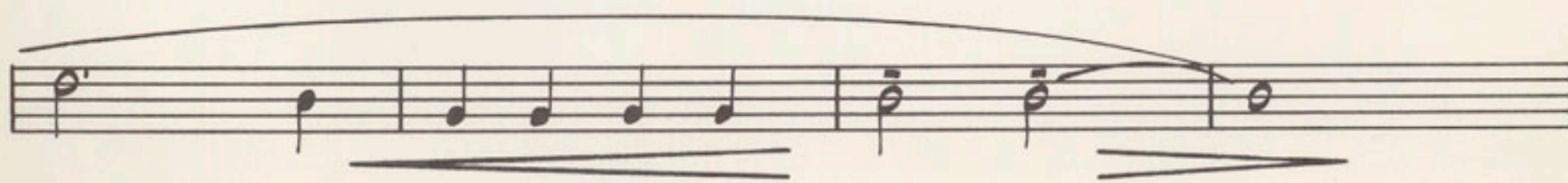
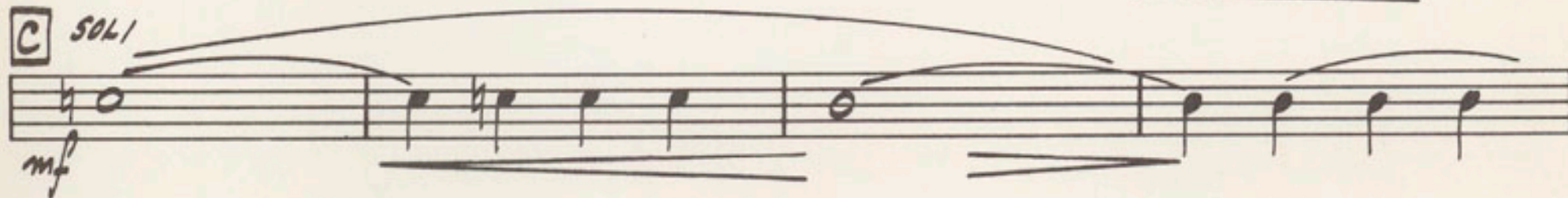
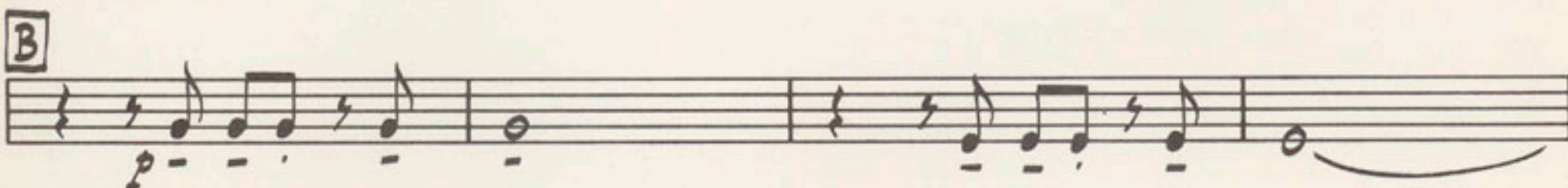
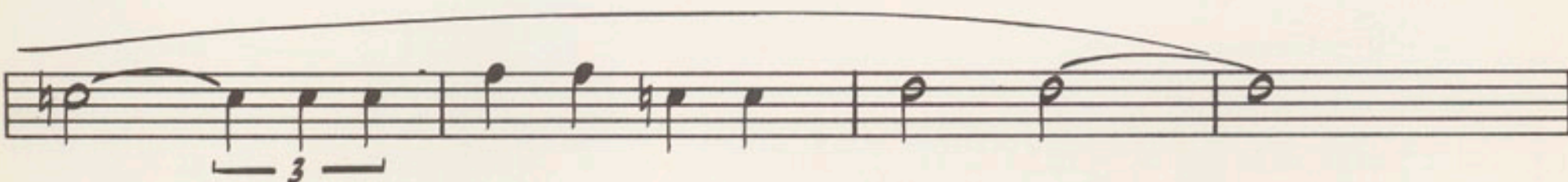
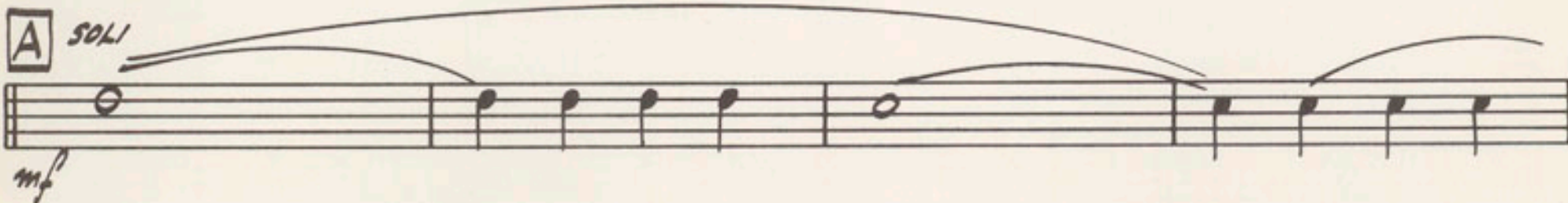
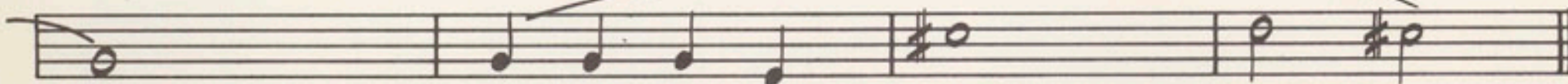

3rd E^b ALTO SAX

HOW INSENSITIVE

(Insensatez)

Music by ANTONIO CARLOS JOBIM
English Words by NORMAN GIMBEL
Original Words by VINICIUS DE MORAES

Arranged by Glenn Osser

4TH B^B TENOR SAX

MODERATE BOSSA NOVA

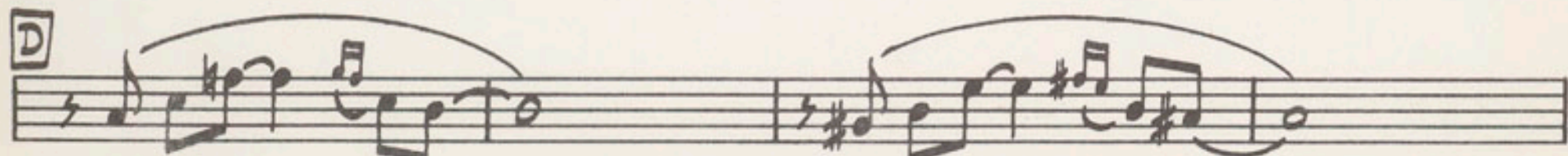
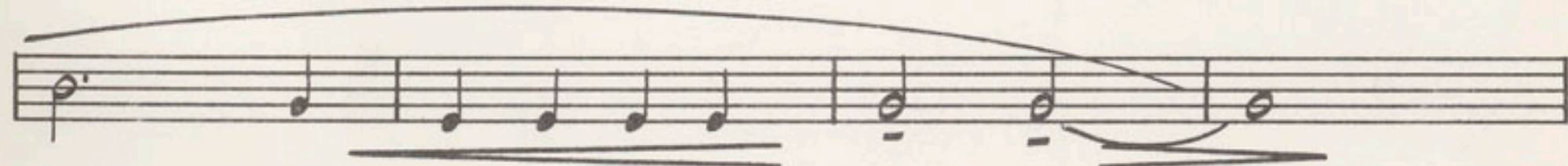
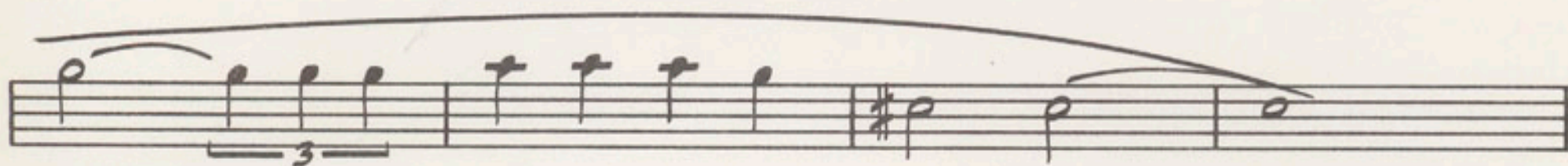
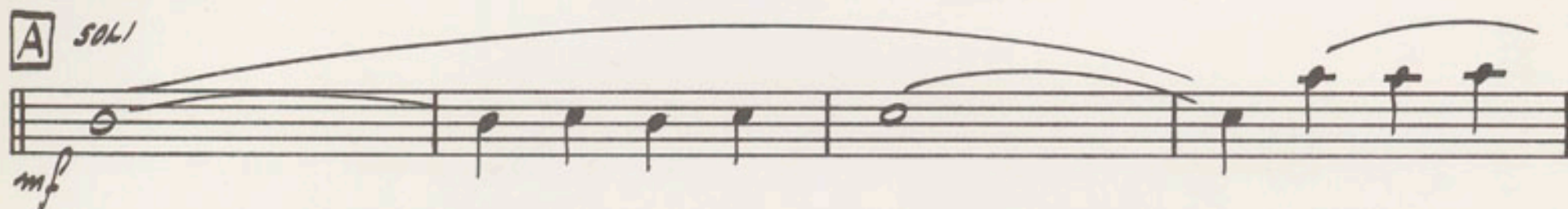
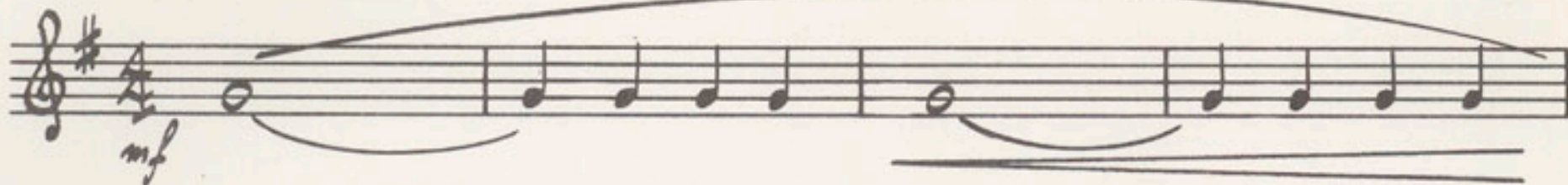

4TH B⁻² TENOR SAX

HOW INSENSITIVE

(Insensatez)

Arranged by Glenn Osser

5TH E^B BARITONE SAX

MODERATE BOSSA NOVA

Music by ANTONIO CARLOS JOBIM
English Words by NORMAN GIMBEL
Original Words by VINICIUS DE MORAES

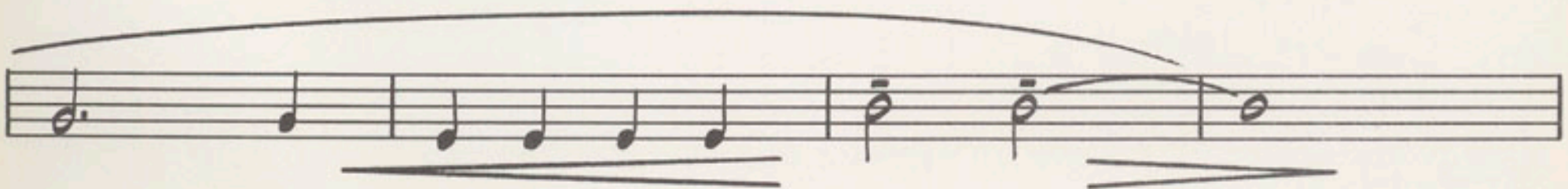
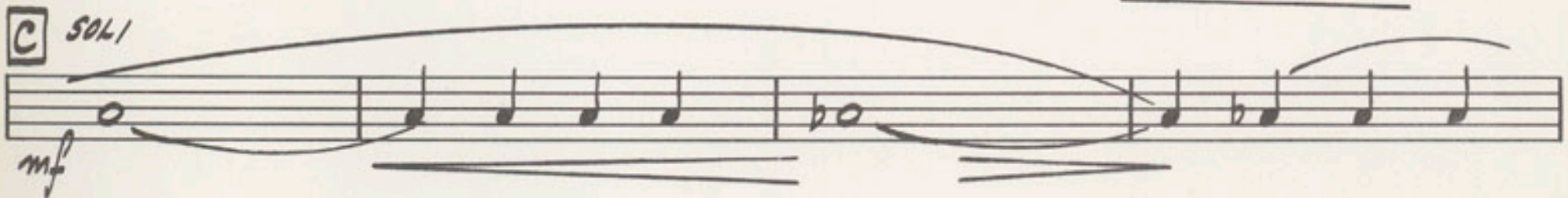
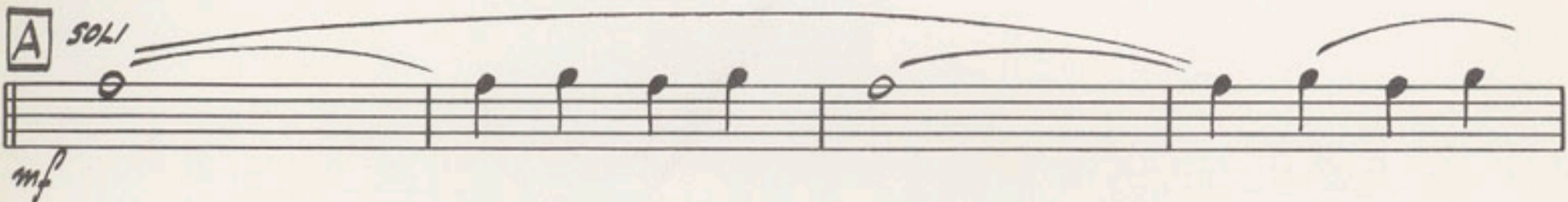

Leads INTERNATIONAL HITS Series for Stage Band

HOW INSENSITIVE

(Insensatez)

Arranged by Glenn Osser

Music by ANTONIO CARLOS JOBIM
English Words by NORMAN GIMBEL
Original Words by VINICIUS DE MORAES

1ST B^b TRUMPET

MODERATE BOSSA NOVA

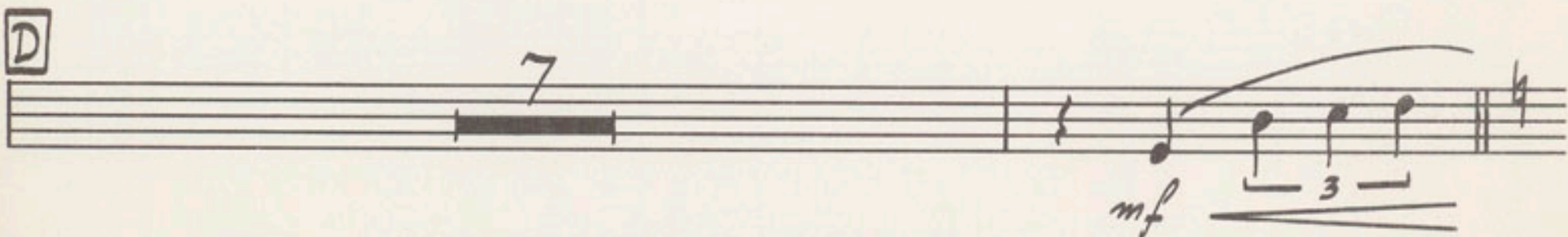
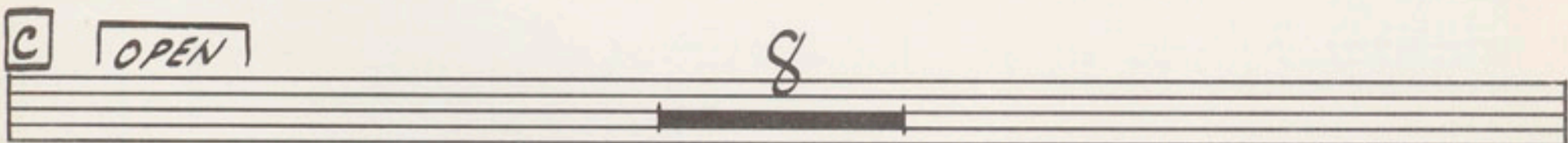
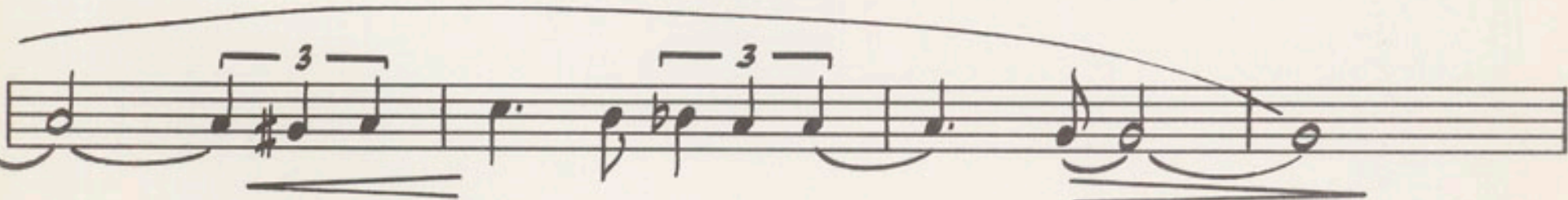
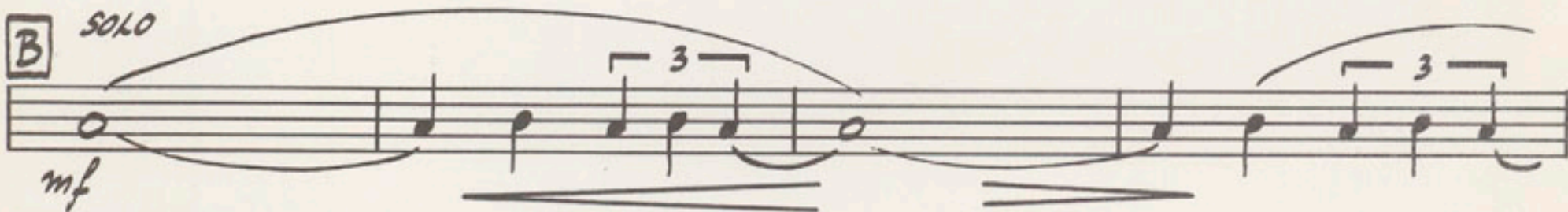
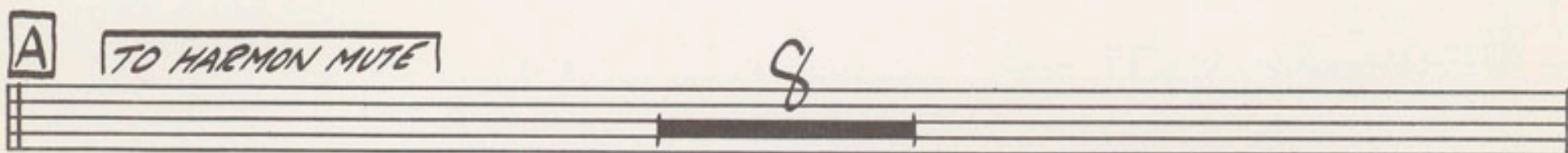
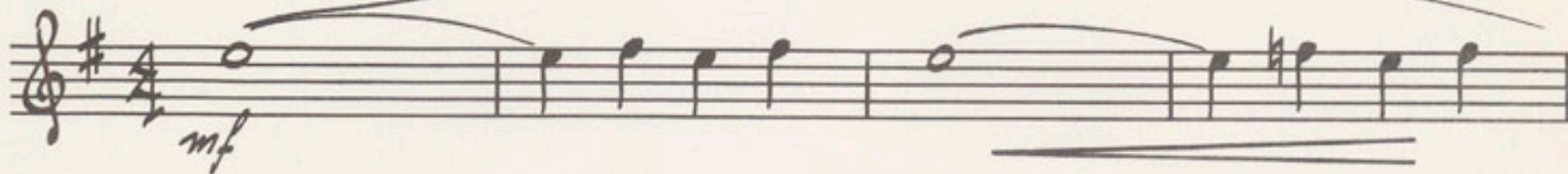

© Copyright MCMLXIII, MCMLXV by Antonio Carlos Jobim and Vinicius de Moraes, Brazil
DUCHESS MUSIC CORPORATION, 322 West 48th Street, New York 36, N. Y. Sole Selling Agent for all English Speaking Countries.

Used by permission

International Copyright Secured

Made in U.S.A.

All Rights Reserved

- 2 -
1st B^b TRUMPET

E
f

F

G
mf

H
f

HOW INSENSITIVE

(Insensatez)

Arranged by Glenn Osser

2ND B^b TRUMPET

MODERATE BOSSA NOVA

Music by ANTONIO CARLOS JOBIM
English Words by NORMAN GIMBEL
Original Words by VINICIUS DE MORAES

A

B

C

D

E

~2~
2ND B^b TRUMPET

Leeds INTERNATIONAL HITS Series for Stage Band

HOW INSENSITIVE

(Insensatez)

Arranged by Glenn Osser

Music by ANTONIO CARLOS JOBIM
English Words by NORMAN GIMBEL
Original Words by VINICIUS DE MORAES

3RD B^b TRUMPET

MODERATE BOSSA NOVA

A

B

C

D

E

© Copyright MCMLXIII, MCMLXV by Antonio Carlos Jobim and Vinicius de Moraes, Brazil
DUCHESS MUSIC CORPORATION, 322 West 48th Street, New York 36, N. Y. Sole Selling Agent for all English Speaking Countries.
Used by permission

International Copyright Secured

Made in U.S.A.

All Rights Reserved

~2~
3rd B^b TRUMPET

F

G

HOW INSENSITIVE

(Insensatez)

Arranged by Glenn Osser

4TH B^b TRUMPET

Music by ANTONIO CARLOS JOBIM
English Words by NORMAN GIMBEL
Original Words by VINICIUS DE MORAES

MODERATE BOSSA NOVA

A

B

C

D

E

~2~
4TH B^b TRUMPET

F

G

Leeds INTERNATIONAL HITS Series for Stage Band

HOW INSENSITIVE

(Insensatez)

Arranged by Glenn Osser

1ST TROMBONE

Music by ANTONIO CARLOS JOBIM
English Words by NORMAN GIMBEL
Original Words by VINICIUS DE MORAES

MODERATE
BOSSA NOVA

A

B

C

D

-2-
1st TROMBONE

E TUTI *f*

F *f*

G *mf*

H *f*

HOW INSENSITIVE

(Insensatez)

Arranged by Glenn Osser

2ND TROMBONE

Music by ANTONIO CARLOS JOBIM
English Words by NORMAN GIMBEL
Original Words by VINICIUS DE MORAES

MODERATE BOSSA NOVA

A

B

C

D

E

-2-
2ND TROMBONE

HOW INSENSITIVE

(Insensatez)

Arranged by Glenn Osser

3RD TROMBONE

Music by ANTONIO CARLOS JOBIM
English Words by NORMAN GIMBEL
Original Words by VINICIUS DE MORAES

MODERATE BOSSA NOVA

-2-
3rd TROMBONE

HOW INSENSITIVE

(Insensatez)

Arranged by Glenn Osser

4TH TROMBONE

Music by ANTONIO CARLOS JOBIM
English Words by NORMAN GIMBEL
Original Words by VINICIUS DE MORAES

MODERATE BOSSA NOVA

A

B

C

D

E

-2-
4TH TROMBONE

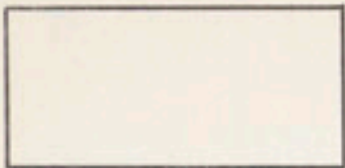

Leeds INTERNATIONAL HITS Series for Stage Band

HOW INSENSITIVE

(Insensatez)

Arranged by Glenn Osser

Music by ANTONIO CARLOS JOBIM
English Words by NORMAN GIMBEL
Original Words by VINICIUS DE MORAES

TUBA

MODERATE BOSSA-NOVA

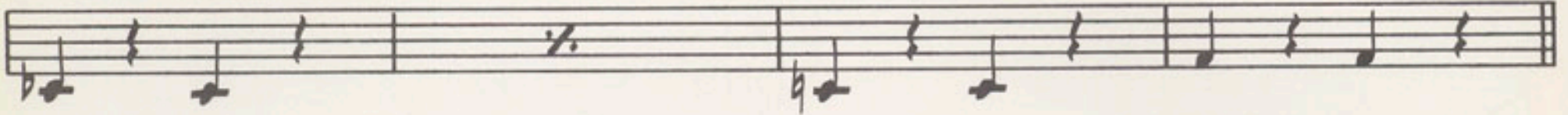
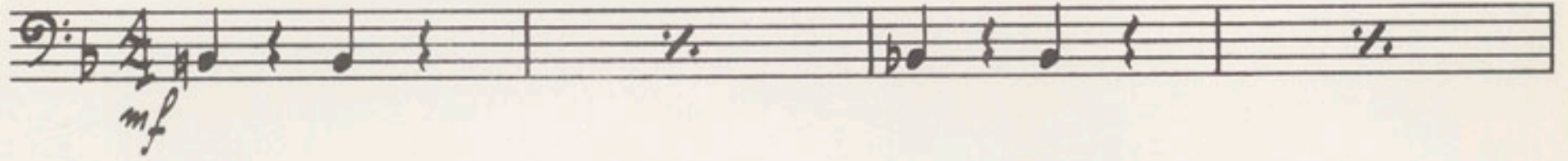

A

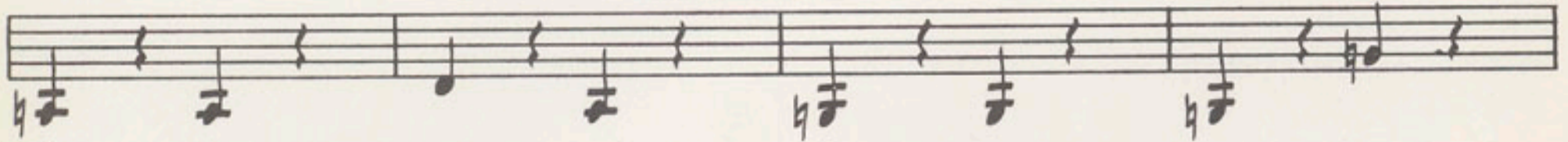
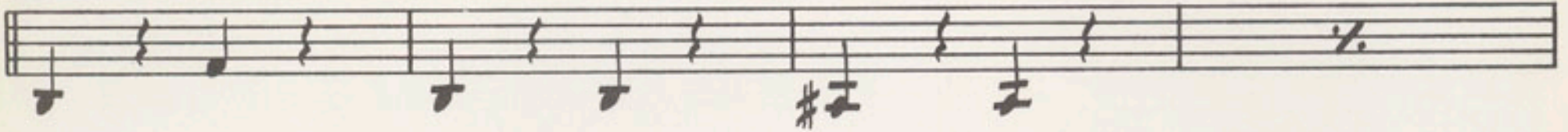

B

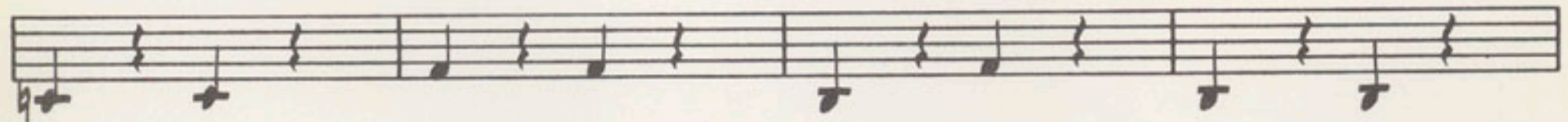
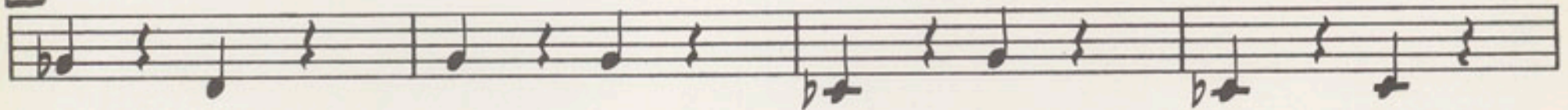

C

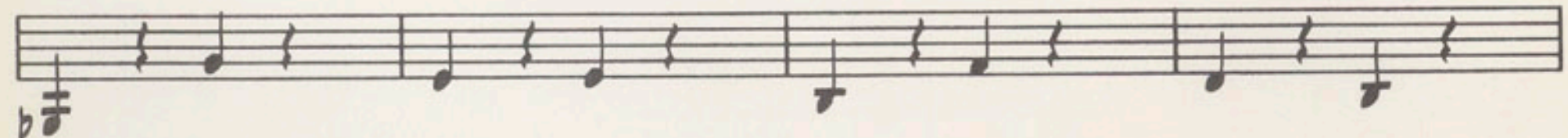
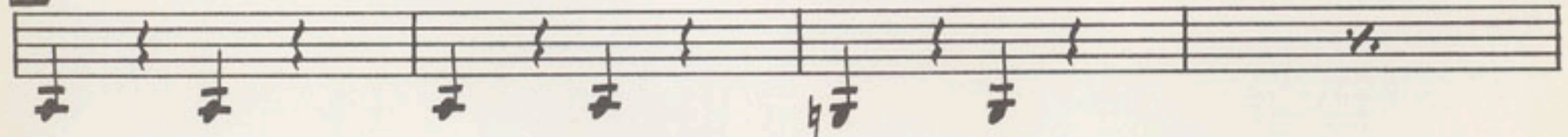

D

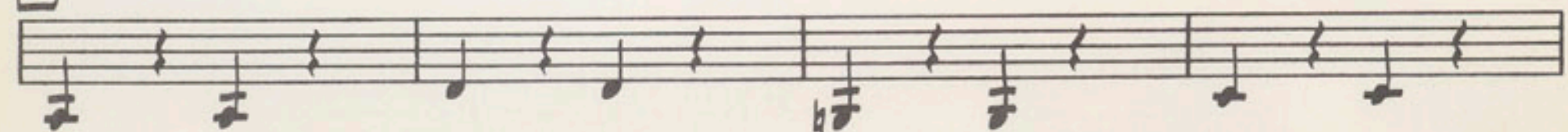

© Copyright MCMLXIII, MCMLXV by Antonio Carlos Jobim and Vinicius de Moraes, Brazil
DUCHESS MUSIC CORPORATION, 322 West 48th Street, New York 36, N. Y. Sole Selling Agent for all English Speaking Countries.
Used by permission

International Copyright Secured

Made in U.S.A.

All Rights Reserved

HOW INSENSITIVE

(Insensatez)

Arranged by Glenn Osser

Music by ANTONIO CARLOS JOBIM
English Words by NORMAN GIMBEL
Original Words by VINICIUS DE MORAES

GUITAR

MODERATE BOSSA NOVA

The chart consists of ten staves of music, each with a key signature of one flat (B-flat major) and a 4/4 time signature. The notation includes rhythmic patterns and handwritten chord symbols above the notes.

- Staff 2:** Chords: E^bMAJ⁹, E^b, Gm⁶, A⁷.
- Staff 3 (Section A):** Chords: Dm, Dm, C[#]0, C[#]0.
- Staff 4:** Chords: F⁷, F⁷, Cm⁷ F⁷, Bm⁷⁻⁵, G⁷.
- Staff 5 (Section B):** Chords: B^b, B^b, E^bMAJ⁷, E^bMAJ⁷.
- Staff 6:** Chords: Em⁷⁻⁵, A⁷⁻⁵, Dm, Dm.
- Staff 7 (Section C):** Chords: F⁷, F⁷, B⁰, B⁰.
- Staff 8:** Chords: B^bMAJ⁷, Gm⁶, Dm, Dm.
- Staff 9 (Section D):** Chords: Cm⁷, F⁷, Bm⁷, E⁷.

-2-
GUITAR

Chord progression: Gm^6 , Gm^6 , $A^7 + A^7$, Dm , D^7

Chord progression: Gm , Gm , $F\#^0$, $F\#^0$

Chord progression: Bb^7 , Bb^7 , Fm^7 , Bb^7 , Gm^6 , C^7 , C^7

Chord progression: E^b , E^b , A^b , A^b

Chord progression: Am^7-5 , D^7-9 , Cm^6 , Gm , Gm

Chord progression: Fm^7 , Bb^7 , Em^7-5 , E^0

Chord progression: E^b , Cm^6 , Gm , Gm

Chord progression: Fm^7 , Bb^7 , Em^7 , A^7

Chord progression: Cm^6 , Cm^6 , $D^7 + D^7$, Gm , E^b , Gm^6

Chord progression: $B^b m^6$, C , Cm^6

HOW INSENSITIVE

(Insensatez)

Arranged by Glenn Osser

Music by ANTONIO CARLOS JOBIM
English Words by NORMAN GIMBEL
Original Words by VINICIUS DE MORAES

PIANO (ACCORDION)

MODERATE BOSSA NOVA ♩ = 152

8va — — — — —

SOLO

8va — — — — —

ENS. *f*

A

SOLO (LOCO)

8va — — — — —

8va — — — — —

f

SAX.

Dm

Dm

C#0

C#0

8va — — — — —

8va — — — — —

f

F9

F7

CM7

F7

Bm7b5

G7

B TPT. SOLO

mf
Bb
Eb MAJ7

Em7-5
A7-5
Dm
Dm

C SOLO

SAX.

f
F7
Bb

TBN. SOLO

Bb MAJ7
Gm6
Dm
Dm

D

mf
Cm7
F7
Bm7
E7

~3~
PIANO

~4~
PIANO

G

H

Capriccio
Gm6

HOW INSENSITIVE

(Insensatez)

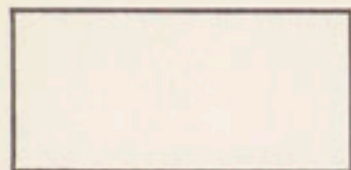

Arranged by Glenn Osser

STRING BASS

Music by ANTONIO CARLOS JOBIM
English Words by NORMAN GIMBEL
Original Words by VINICIUS DE MORAES

MODERATE BOSSA-NOVA

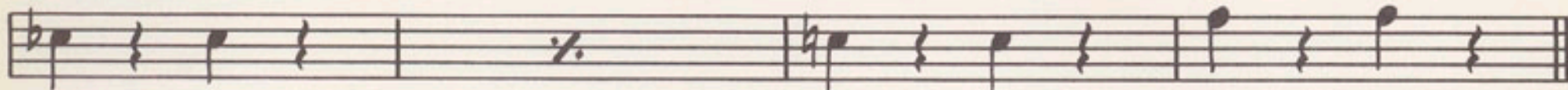
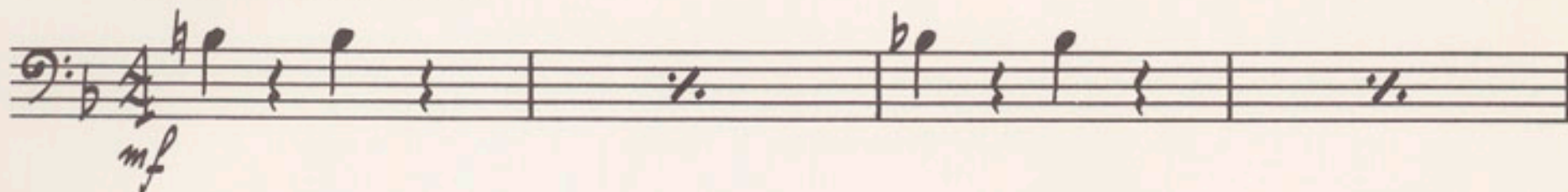

A

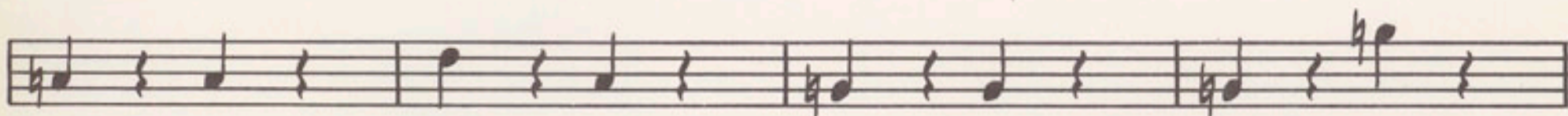
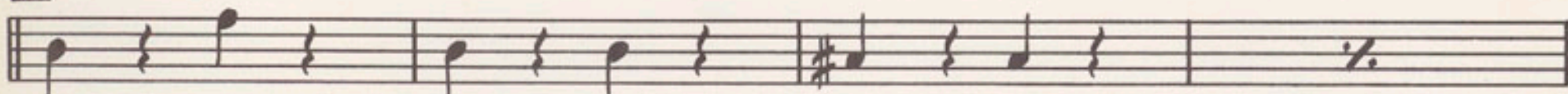

B

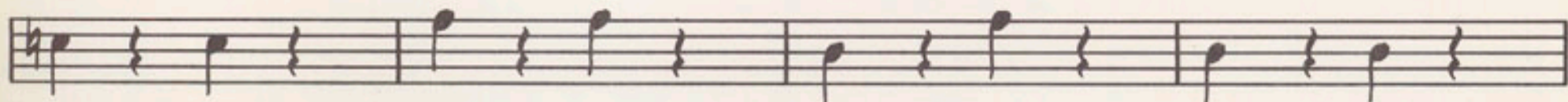
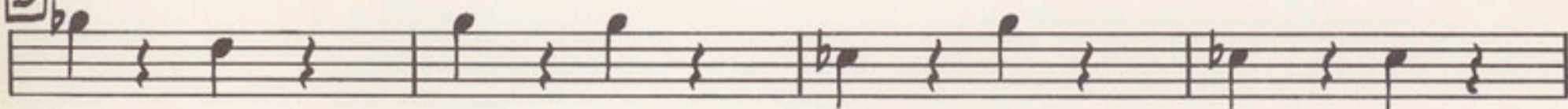

C

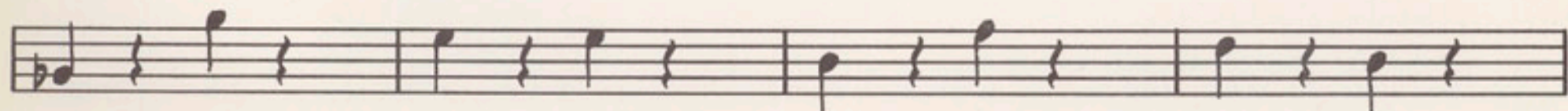
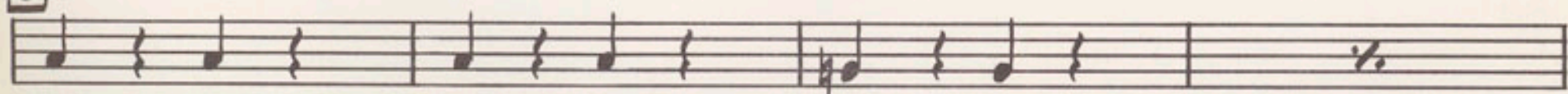

D

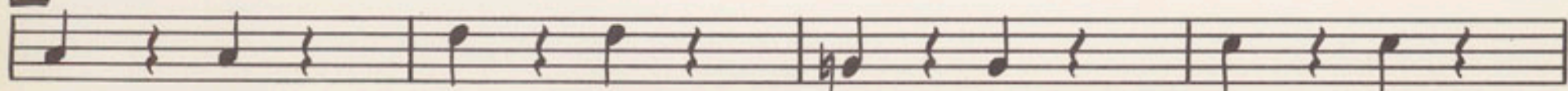

HOW INSENSITIVE

(Insensatez)

Music by ANTONIO CARLOS JOBIM
English Words by NORMAN GIMBEL
Original Words by VINICIUS DE MORAES

Arranged by Glenn Osser

DRUMS

MODERATE BOSSA NOVA

© Copyright MCMLXIII, MCMLXV by Antonio Carlos Jobim and Vinicius de Moraes, Brazil
DUCHESS MUSIC CORPORATION, 322 West 48th Street, New York 36, N. Y. Sole Selling Agent for all English Speaking Countries.

Used by permission

International Copyright Secured

Made in U.S.A.

All Rights Reserved

Leeds "FOUR PLUS RHYTHM" SERIES

by LUTHER HENDERSON

This series includes:

HI DIDDLE DIDDLE	OLD LADY IN A SHOE
HICKORY DICKORY DOCK	PETER PETER PUMPKIN EATER
HUMPTY DUMPTY	RAIN RAIN GO AWAY
LITTLE BO PEEP	ROCK-A-BYE BABY
LITTLE BOY BLUE	'TAIN'T WHAT YOU DO
LOVER MAN	TEACH ME TONIGHT
MARY HAD A LITTLE LAMB	THREE BLIND MICE
MISTER FIVE BY FIVE	TWINKLE TWINKLE LITTLE STAR

All 16 instrumental arrangements recorded on
1 LP by PETER TODD and his Swingin' Eight

Instrumentation:

Bb Trumpet
Eb Alto Saxophone
1st Bb Tenor Saxophone
Trombone or
2nd Bb Tenor Saxophone

Piano
Bass
Guitar
Drums
Conductor

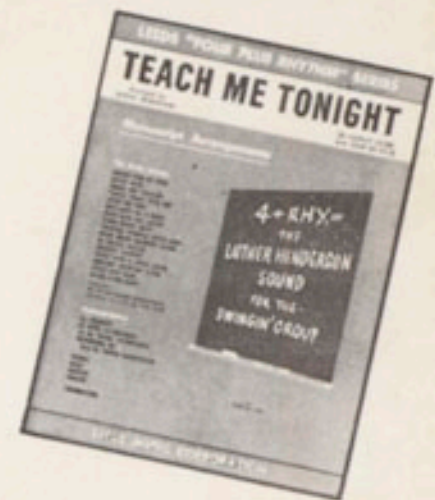

Leeds' Dance Library DANCE MUSIC IN ALL ITS RHYTHMS

Series Number 1 Contents

JUMP TUNES
Undecided
Woodchopper's Ball
Leap Frog

BUSINESSMAN'S BOUNCE
Heartaches
Little Girl
C'est Si Bon

TORCH SONGS
I'll Never Smile Again
Into Each Life Some Rain Must Fall
(I Love You) For Sentimental Reasons

DIXIELAND
Is You Is, Or Is You Ain't My Baby
I Found A New Baby

WALTZES
You Always Hurt The One You Love
Domino

BLUES AND BOOGIE WOOGIE
Sugar Blues
The Old Piano Roll Blues
Beat Me Daddy, Eight To The Bar

LATIN DANCES
La Raspa
The Wedding Samba

POLKAS
Little Brown Jug
The French Can-Can Polka

SQUARE DANCE
Comin' 'Round The Mountain

GOOD NIGHT MEDLEY
May The Good Lord Bless And Keep You
Auld Lang Syne

Set A Contents

JUMP TUNES
Come On-A My House
Southern Fried
For Dancers Only

BUSINESSMAN'S BOUNCE
Mama's Gone Goodbye
Pretty Eyed Baby
Have I Told You Lately That I Love You?

TORCH SONGS
I'm Walking Behind You
The Gypsy
I'll Remember April

DIXIELAND
When The Saints Come Marching In
Everybody Loves My Baby

WALTZES
The Petite Waltz
Nobody's Darlin' But Mine

BLUES AND BOOGIE WOOGIE
Hey! Ba-Ba-Re-Bop
Cow-Cow Boogie
Baby Won't You Please Come Home

CHARLESTON
Red Hot Charleston

LATIN DANCES
Kiss Of Fire
Tu Sais

POLKA
Helena Polka

SQUARE DANCE
Turkey In The Straw

GOOD NIGHT MEDLEY
It's A Pity To Say Goodnight
Goodnight, Ladies

Arranged by ROGER SEGURE

- Numbers arranged for Solo, Duet and Trio.
- Each book complete with melody, 2nd and 3rd Harmony and Chord Names.
- Numbers grouped for Medleys, with special endings providing direct modulations.
- Featuring two complete choruses giving you material to routine your own arrangements.

Each Series Published in Four Books

C BOOK

for Piano, Violin, Accordion, Guitar, Bass, Organ, Oboe, Flute, C Melody Saxophone, Accordion Band, Marimba Band

Bb BOOK

for Trumpet (Cornet), Clarinet, Tenor Saxophone, Soprano Saxophone, Baritone Horn (Treble Clef)

Eb BOOK

for Alto Saxophone, Baritone Saxophone, Eb Clarinet

BASS CLEF BOOK

plus VOCAL PART (Melody with Lyrics, Symbols for Guitar) in One Book for Trombone (Bass Clef), Baritone Horn (Bass Clef), Cello, Bassoons

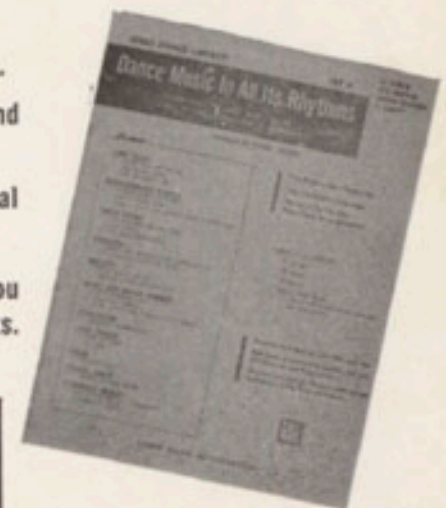

THE BASIC 8 DANCE LIBRARY SERIES

Dixieland — Ragtime — Blues

CONTENTS

BABY, WON'T YOU PLEASE COME HOME	THE OLD PIANO ROLL BLUES
EVERYBODY LOVES MY BABY	STRUTTIN' WITH SOME BARBECUE
I FOUND A NEW BABY	SUGAR BLUES
I WANT A BIG BUTTER AND EGG MAN	WHEN THE SAINTS COME MARCHING IN

Arranged by LOU SINGER

INSTRUMENTATION

Clarinet	Guitar
Tenor Saxophone	Bass
Trumpet	Drums
Trombone	
	Piano (Accordion)

MUSIC FOR STAGE OR DANCE BAND

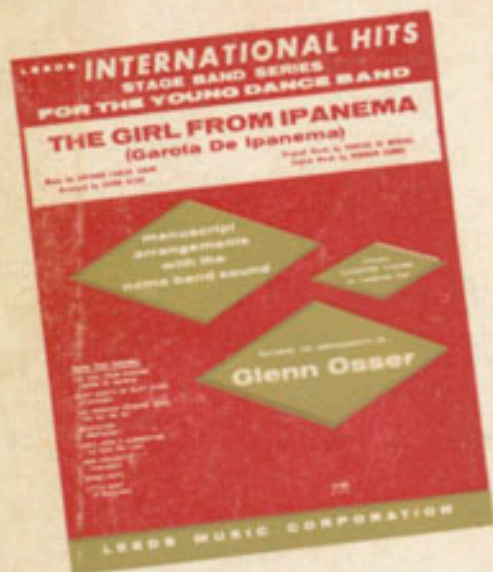

INTERNATIONAL HITS STAGE BAND SERIES FOUR

- BRAZIL NUTS
 - HOW INSENSITIVE (Insensatez)
 - LITTLE BOAT (O Barquinho)
 - MEDITATION (Meditacao)
 - ONCE UPON A SUMMERTIME (La Valse Des Lilas)
 - QUIET NIGHTS OF QUIET STARS (Corcovado)
 - THE GIRL FROM IPANEMA (Garota De Ipanema)
 - THE HAWAIIAN WEDDING SONG (Ke Kali Nei Au)
- (8 more to follow)

manuscript arrangements
with the name band sound

FEATURING 72 ARRANGEMENTS BY
Glenn Osser

3.00 each in U.S.A.

Includes
SUGGESTED STAGING
on Conductor Part

STAGE BAND SERIES THREE

- BLUESETTE
- DOMINO
- GOOD-BYE
- G'WON TRAIN
- LOVE THEME FROM "LA STRADA"
- MATILDA, MATILDA!
- ONE NOTE SAMBA
- PICCOLO PETE
- PIGALLE
- P.S. I LOVE YOU
- RIGAMAROLE
- STAGE BAND BOOGIE
- SUMMERTIME IN VENICE
- SWAMPFIRE
- TILL THEN
- UNDER PARIS SKIES

All above 16 arrangements recorded by
LES BROWN and HIS BAND OF RENOWN
on DECCA Mono DL 4607, Stereo DL 74607

STAGE BAND SERIES TWO

- A NIGHT IN TUNISIA
- A SUNDAY KIND OF LOVE
- BATTLE HYMN OF THE REPUBLIC
- FOR SWINGIN' DANCERS
- I MISS YOU SO
- INTO EACH LIFE SOME RAIN MUST FALL
- IT'S A PITY TO SAY GOODNIGHT
- I WISH YOU LOVE
- JUST BECAUSE
- KISS OF FIRE CHA CHA CHA
- PRETTY EYED BABY
- SALT PEANUTS
- SOMEDAY (You'll Want Me To Want You)
- SWINGING THE PETITE WALTZ
- WEDDING CHA CHA CHA (Wedding Samba)
- YOU ALWAYS HURT THE ONE YOU LOVE

All above 16 arrangements recorded by
DON JACOBY and THE COLLEGE ALL-STAR
DANCE BAND on MGM E 3881

STAGE-BAND SERIES ONE

- ALL OR NOTHING AT ALL
- BABY WON'T YOU PLEASE COME HOME
- C'EST SI BON
- EVERYBODY LOVES MY BABY
- FOR DANCERS ONLY
- HEARTACHES
- HOT-CHA CHA CHA
- I FOUND A NEW BABY
- (I Love You) FOR SENTIMENTAL REASONS
- I'LL NEVER SMILE AGAIN
- I'LL REMEMBER APRIL
- LITTLE GIRL
- SUGAR BLUES
- THE OLD PIANO ROLL BLUES
- UNDECIDED
- WOODCHOPPER'S BALL

All above 16 arrangements recorded by
PETER TODD on LEEDS LP 200

SWINGIN' BIG SOUND SERIES

- | | |
|-------------------|-----------------------------|
| ANEMA E CORE | LOVER MAN |
| BACK TO THE BEAT | MAIS OUI |
| DIZZY ATMOSPHERE | SING, IT'S GOOD FOR YOU |
| GROOVIN' HIGH | SLEEPY SERENADE |
| JACOB JONES | TEACH ME TONIGHT |
| JET OUT OF TOWN | THE END OF A LOVE AFFAIR |
| JUST FOR A THRILL | YOU DON'T KNOW WHAT LOVE IS |
| LET ME LOVE YOU | YOUNG MAN WITH THE BLUES |

All above 16 arrangements recorded by
DON JACOBY and THE COLLEGE ALL-STARS
on DECCA DL 4241

INSTRUMENTATION
4 Trumpets • 4 Trombones
5 Saxes • Rhythm
Conductor (includes Suggested Staging)

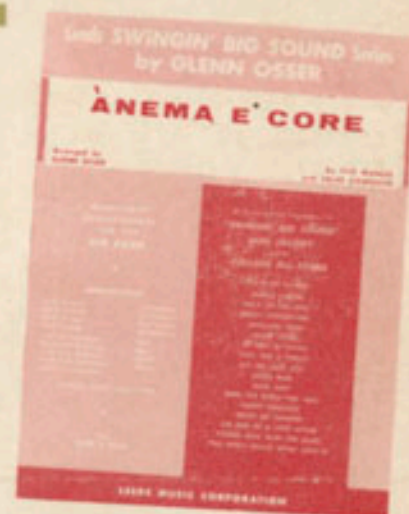

LEEDS BIG BAND SERIES for the YOUNG DANCE BAND

Arranged by **PAUL TANNER**

INSTRUMENTATION
4 Trumpets • 4 Trombones • 5 Saxes
Rhythm • Conductor (includes Suggested Staging)

3.00 each in U.S.A.

- 'TAIN'T WHAT YOU DO
- TORERO
- MISTER FIVE BY FIVE
- (All Of A Sudden)
- MY HEART SINGS
- BAH DAH DAH
- LET IT BE ME
- BEATNIK FLY
- IF YOU LOVE ME,
REALLY LOVE ME