

DOCUMENTO N.º 1

HINO DO ESTADO DO RIO DE JANEIRO

(Hino 15 de Novembro)

Letra: Soares de Souza Junior

Música: João Elias de Cunha

Introdução

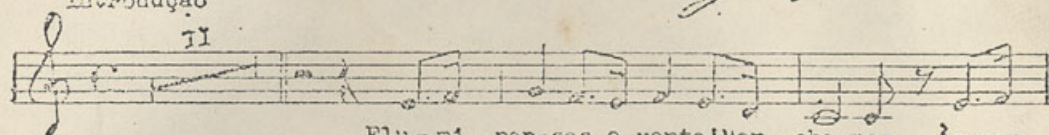

Flu - mi - nen - ses, a - van - te! Mar - che - mos Às con -  
Nos - sos pei - tos se - rão ma - lu - ar - te, Em de -

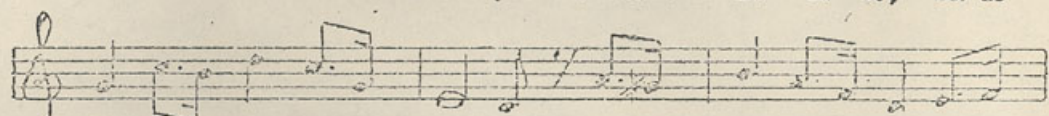

- quistas da paz, po - vo no - bre! So - mos li - vres, a - le - gres bra -  
- fe - sa da Pá - tria gi - gan - te; Se - ja o le - ma do nos - so es - tan -

- de - mos, Que u - ma li - vre ban - deira nos co - bre. So - mos  
- dar - te: Paz e A - mor! Flu - mi - nen - ses, a - van - te! Se - ja o

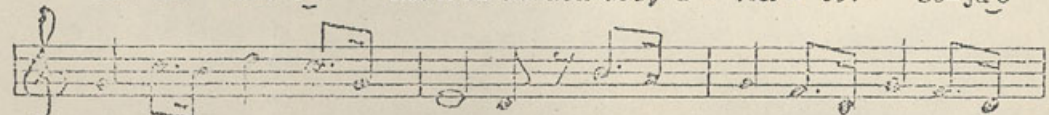

li - vres, a - le - gres bra - de - mos, Que u - ma li - vre ban - deira nos  
le - ma do nos - so es - tan - dar - te: Paz e A - mor! Flu - mi - nen - ses, a -

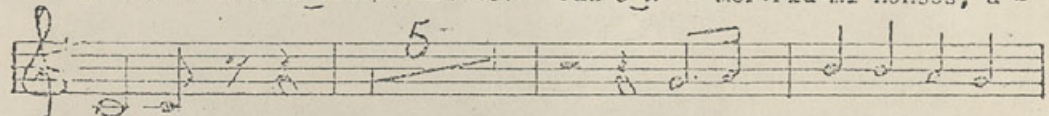

co - bre.  
- van - te!

Flu - mi - nen - ses, eia! A -

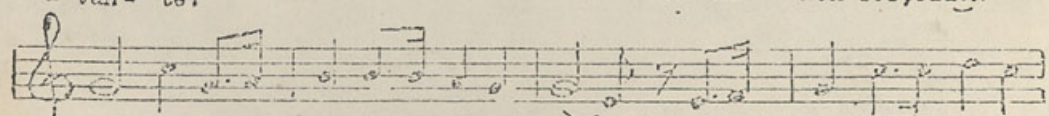

- ler - tal ó - dio e tor - na - se a vi - dúo! Quo na Pá - tria en - fim li -

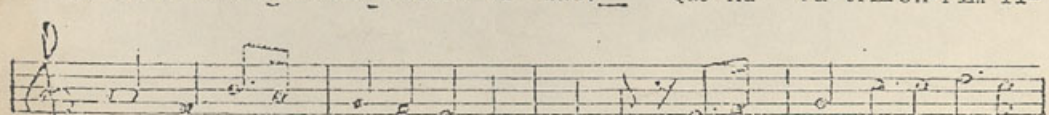

- ber - ta Brilha a luz da re - den - ção! Quo na Pá - tria en - fim li -

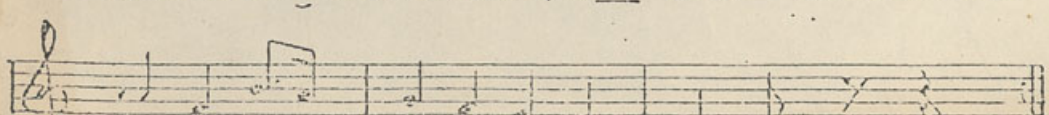

- ber - ta En -ilha a luz da re - den - ção!

D. Carreira,  
nosso primo grande incentivadora do  
nosso fluminense.

Salto Vasconcellos de Pinna e  
Dona Vasconcellos Latas  
ofaceem esta reliquia de 60 anos de meu  
passado de pauladas; sendo o seu grande in-  
centivador meu Siquereza, a uma terra  
natal, o maestro Francisco Vignola, o nos-  
so amigo e querido professor de musica  
to do Governador Francisco Pastela, ins-  
pecial amigo da familia Vasconcellos.

7-6-1968

Transcripto em 17 de Novembro de 1900  
Por  
Berlino Moraes de Mello

1500 M. 119 75  
Hymno 15 de Novembro

Das Cidades

errado de Francisco Botelho e Tenente C. Fonseca e do  
do Rio de Janeiro de João Elias da Cunha

Solo

Flu mi-men ses, a van-tar-sei che-mos de con-quis-tas da paz, po-vo

o-lu-So-mos li-mes, a-le-gre-lia-de-mos, Eu-u-ma li-ra, dan-dou a nos

# hino 15 de novembro

Música de João Elias da Cunha -

Clarinet  
Flute  
Violin  
Viola  
Cello  
Double Bass  
Piano  
Organ  
Tambourine  
Triangle  
Gong

Soprano  
Alto  
Tenor  
Bass

1. 2. e 3.  
4. e 2.  
5. e 3.  
6. e 3.  
7. e 3.  
8. e 3.  
9. e 3.  
10. e 3.  
11. e 3.  
12. e 3.  
13. e 3.  
14. e 3.  
15. e 3.  
16. e 3.  
17. e 3.  
18. e 3.  
19. e 3.  
20. e 3.  
21. e 3.  
22. e 3.  
23. e 3.  
24. e 3.  
25. e 3.  
26. e 3.  
27. e 3.  
28. e 3.  
29. e 3.  
30. e 3.  
31. e 3.  
32. e 3.  
33. e 3.  
34. e 3.  
35. e 3.  
36. e 3.  
37. e 3.  
38. e 3.  
39. e 3.  
40. e 3.  
41. e 3.  
42. e 3.  
43. e 3.  
44. e 3.  
45. e 3.  
46. e 3.  
47. e 3.  
48. e 3.  
49. e 3.  
50. e 3.  
51. e 3.  
52. e 3.  
53. e 3.  
54. e 3.  
55. e 3.  
56. e 3.  
57. e 3.  
58. e 3.  
59. e 3.  
60. e 3.  
61. e 3.  
62. e 3.  
63. e 3.  
64. e 3.  
65. e 3.  
66. e 3.  
67. e 3.  
68. e 3.  
69. e 3.  
70. e 3.  
71. e 3.  
72. e 3.  
73. e 3.  
74. e 3.  
75. e 3.  
76. e 3.  
77. e 3.  
78. e 3.  
79. e 3.  
80. e 3.  
81. e 3.  
82. e 3.  
83. e 3.  
84. e 3.  
85. e 3.  
86. e 3.  
87. e 3.  
88. e 3.  
89. e 3.  
90. e 3.  
91. e 3.  
92. e 3.  
93. e 3.  
94. e 3.  
95. e 3.  
96. e 3.  
97. e 3.  
98. e 3.  
99. e 3.  
100. e 3.

E. 03/11/11 178... *[Handwritten signature]*

This is a handwritten musical score on ten staves. The notation is dense and includes various musical symbols:

E-03/11/19 78 15  
13 1 78

The notation includes various musical symbols such as notes, rests, and dynamic markings like *uniss.* (unison), *f* (forte), and *p* (piano). The score is written in a system of staves, with some staves containing multiple lines of music.

Key features of the notation include:

The notation includes various musical symbols such as notes, rests, and dynamic markings. The first section features a series of eighth notes in the first staff, followed by a series of eighth notes in the second staff. The third staff contains a series of eighth notes, and the fourth staff contains a series of eighth notes. The fifth staff contains a series of eighth notes. The second section begins with a series of eighth notes in the first staff, followed by a series of eighth notes in the second staff. The third staff contains a series of eighth notes, and the fourth staff contains a series of eighth notes. The fifth staff contains a series of eighth notes.

**Staff 4:** Includes a section marked *mf* and a section marked *mf*.

**Staff 5 (Bottom):** Features a section marked *mf* and a section marked *mf*.

**Staff 6:** Includes a section marked *mf* and a section marked *mf*.

**Staff 7:** Includes a section marked *mf* and a section marked *mf*.

**Staff 8:** Includes a section marked *mf* and a section marked *mf*.

**Staff 9:** Includes a section marked *mf* and a section marked *mf*.

**Staff 10 (Bottom):** Includes a section marked *mf* and a section marked *mf*.

coda

-11-

FO 2/1/19 78  
13 78

18
