

Brasília

V

Coral

As vozes estão copiadas

Flauto

Coro
di
Fag.

Trab.
Fag.

Sopra
Canto?

Trab.

Fag.

Basso

1-2 V.

3-4 V.

Viol.

Viol.

C. B.

A

ff. ob. d

Cor
Fag.

Tab
Fag.

Sopra
Canto

Ten.

Bass

Basso

1-2
V.

3-4

Viol.

Cell.

C.B.

Tab
Fag.
Tab

Tutti V.

B

P. 1. d

1. 2. 3. Cor

Cor

Fag

Saxo

Ten

Bass

Basso

V.

Wg

all

C.B.

Detailed description of the musical score: The score is written on ten staves. The top staff is for 'Cor' (Cornet) with a treble clef and a 2/4 time signature. The second staff is for 'Fag' (Bassoon) with a bass clef and a 4/4 time signature. The third staff is for 'Saxo' (Saxophone) with a bass clef and a 4/4 time signature. The fourth staff is for 'Ten' (Tenor) with a treble clef and a 4/4 time signature, containing a complex melodic line with many notes and slurs. The fifth staff is for 'Bass' with a bass clef and a 4/4 time signature, containing a bass line with notes and rests. The sixth staff is for 'Basso' (Bassoon) with a bass clef and a 4/4 time signature, containing a melodic line with notes and rests. The seventh staff is for 'V.' (Violin) with a treble clef and a 4/4 time signature, containing a simple line with rests and a question mark. The eighth staff is for 'Wg' (Woodwind) with a bass clef and a 4/4 time signature, containing a melodic line with notes and rests. The ninth staff is for 'all' (Alto) with a bass clef and a 4/4 time signature, containing a melodic line with notes and rests. The tenth staff is for 'C.B.' (Cello/Bass) with a bass clef and a 4/4 time signature, containing a simple line with rests. There are various annotations and markings throughout the score, including '1. 2. 3. Cor' at the top, 'Cor', 'Fag', 'Saxo', 'Ten', 'Bass', 'Basso', 'V.', 'Wg', 'all', and 'C.B.' on the left side of each staff, and a question mark on the seventh staff.

f. ob. d

Cor
Horn

Trb
Fag

Soprano
Contr

Tenore

Barit

Baixo

V.

Viol

all

C.B.

3^a Cor

D

H. ob. cl

Cor
Fag

Tab
Fag

Sopra
Contr.

Ten.

Bass
Fag

Basso

1-2

V.

3-4

W.

cl

C. B.

Fl. ob. d

E

Cor

Fag

Sopr. Contr.

Ten.

Bass I

Bass II

1-2 Vc

Vc

3-4 Vc

Viol. I

Viol. II

C.B.

F

P. d. d

- Cor
- Tromba
- Fagotto
- Soprano Contralto
- Tenore
- Clarinetto
- Bassi
- Violini
- Viola
- Cello
- Contrabbasso

C

f. b. b. d

Con
Fag 3

Tab
Fag 3

Sax
Conting

Ten 3

Barit 3

Barit 3

1-2 3

V.

1-4 3

Wes 3

cell 2

C.B. 3

f. Eb. d

fl < picc 8^a adina

Timpano?

- Flute (fl) & Piccolo (picc):** Features a complex melodic line with notes like G⁴, A⁴, B⁴, C⁵, D⁵, E⁵, F⁵, G⁵. Includes markings for *6m*, *6m*, and *1-2 picc*.
- Clarinet (Cl):** Similar melodic line to the flute.
- Trumpet (Tub) & Trombone (Fag):** Includes markings for *1-2 Tub* and *1-2 Fag*.
- Soprano (Sop) & Contralto (Cont):** Vocal parts with notes and rests.
- Tenor (Ten):** Tenor part with notes and rests.
- Bass (Baix):** Bass part with notes and rests.
- Timpani (Timp):** Percussion part with notes and rests.
- V. (Violins):** Violin parts with notes and rests.
- U. (Violas):** Viola part with notes and rests.
- Celli (Cell):** Cello part with notes and rests.
- C.B. (Contra Bass):** Double bass part with notes and rests.

The score is heavily annotated with performance instructions, dynamics, and articulation marks. A large signature is visible at the bottom right of the page.

Orquestra — 3 fl

2 ob

2 cl

3 Cor

4 Fag

2 Fag

16 V.

4 Vln

4 Cell

1 C.B.

1 Timpano

42 Figuras

+ 18 de Coro

Total 60

Timpano

Tam-tam

G G# A B C

42 fig

3 fl

2 ob.

2 cl

4 Trb

2 Fag

16 v.

4 vl

4 cell

1 C.B.

1 Timp

3 cor

42

16 coral

58

f

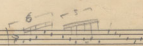

45 *pass*

Sopr. - Miriam - Lento

f

M. Helena

Contr. - Anete

Catiana

Ten. - Proterio - 2 Ten. =

Hansique

Barit. - Eli

Ivan

Bab

Jimmy

Baix. - Marcello - 2 Baixos

Ostovio