

# ESTRADA DE SOL

A.C. JOBIM

*Arr. by* CLAUD OGERMAN

WEDO'S MUSIC WRITING SERVICE  
218 West 49th Street  
New York, N. Y. 10019 Circle 5-2150-1

B 1st chorus

6 7 8 9 10 11 12

2nd time only

Bossa Nova

P.

TB.

Dr.

2.

22 23 (4) 24 25 -4- 26 27 28 29

Fl.

T.B.

fc.

E

30

31 (5)

32

33

you  
34

35

alloff.

2.

3.

Str.

R.

V.S.

Piano?

F 2nd CHORUS 36 37 38 39 40 41 42 43

- 6 -

**Measure 36:** Includes the instruction "(row) (Apato) P<sub>100</sub>".

**Measure 37:** Includes the instruction "(?)".

**Measure 38:** Includes the instruction "(m)".

**Measure 39:** Includes the instruction "F6".

**Measure 40:** Includes the instruction "P".

**Measure 41:** Includes the instruction "P".

**Measure 42:** Includes the instruction "P".

**Measure 43:** Includes the instruction "P".

6

44

7  
45

46

47

7  
48 - 49

Fp.

TB.

Sk.

P.

- Fp.** (First Piano): The top staff, mostly blank with a large 'X' mark on the right side.
- TB.** (Tuba): The second staff, mostly blank with a large 'X' mark on the right side.
- Sk.** (Soprano): The third staff, containing musical notation including notes, rests, and dynamic markings like *p* and *f*. It includes a large 'V' and 'S' mark on the right side.
- P.** (Piano): The bottom staff, containing musical notation including notes and stems, with some 'X' marks at the end of measures.

④ 50 51 52 53 54 55 56 57

78

(espressivo)

50 51 52 53 54 55 56 57

Downward-pointing arrows from circled numbers 50 through 57, indicating a sequence of notes or chords. Each circled number is positioned above a downward-pointing arrow that spans across the grand staff.

5

58

59 (9)

60

61

- 9 -  
6 ✓

R.

B.

H.

R.

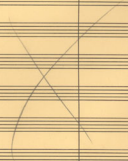
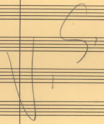

$B^{k-2,7}$

(m)

2-7

(m)

$B^{k-2,7}$

2<sup>nd</sup> 2<sup>nd</sup>

61

62

63

64

65

V

63

64 (10)

65

72

73

74

75

Measure	63	64	65
Staff 1			
Staff 2			
Staff 3			
Staff 4			
Staff 5			
Staff 6			
Staff 7			
Staff 8			
Staff 9			
Staff 10			
Staff 11			
Staff 12			

6 1/2 7 8 9 10 11 12

1/2 1 2 3 4 5 6 7 8 9 10 11 12

3 4 5 6 7 8 9 10 11 12

X X X

66

1/2 tone up!

67

11

68

69

70 11

71

72

73

D1

D2

D3

D4

D5

D6

D7

D8

P.

T.B.

P.

P.

(10-10)

M

74  
1 1/2 tone up!

75 (12)

76

77

78

79

80

81

E1

E2

E3

E4

P.

TR.

W.

N

82

83

13

84

85

86

87

88

89

- 13 -

Fl.

Tr.

Str.

P.

N1

N2

N3

N4

90

13  
91

92

93

14  
94

95

Fl.

Tr.

Dr.

R.

Repeat of  
Booth fade