

THE RED BLOUSE

A.C. JOBIM

*Arr. by* CLAUD OGERMAN

WEDO'S MUSIC WRITING SERVICE

218 West 49th Street

New York, N. Y. 10019 Circle 5-2150-1

"THE RED BLOUSE"

Arr. by C. OGERMAN

(P)

Flutes

Trombone

Clarinets (12)

~~Cello~~

Guitar

Piano

INSERT MELODY, CHORDS and BASSLINE w/ lead sheet

G7MA7  
PIANO-COLO

F7+9 GbMA7

P p P qd P qp P p

4p Eb bp 4p 4p#

P d P f

Bass

Drums

Simultaneous end ->

B

1. 2.

Dr.

B.

Str.

Guitar

Piano

Bass

Drums

(31) etc.

1. 2.

R.

T.B.

Sr.

Guitar

Piano

Bass

Drums

(c) etc.

F<sup>b</sup> D<sup>b</sup>7<sup>5</sup>  
(BASS)

D<sup>MA</sup> G<sup>MA</sup> -5  
4P 4P

G<sup>b</sup>6

(D) (Bridge)

- Tr.** (Trumpet): Two staves at the top.
- Str.** (String Ensemble): Two staves in the middle.
- Bass**: One staff below the piano.
- Drums**: One staff at the bottom.

The Piano part contains the following chord progression and dynamics:

- Measure 1:  $Bb7$  *f* *d*
- Measure 2:  $Bb7$  *f* *d* (with a double bar line and repeat sign)
- Measure 3:  $Bbm7$  *f* *d* (with a double bar line and repeat sign)
- Measure 4:  $Eb7$  *f* *d* *4P*
- Measure 5:  $Ab7$  *f* *d* (with a double bar line and repeat sign)
- Measure 6:  $Abm7$  *f* *d* (with a double bar line and repeat sign)
- Measure 7:  $Db7$  *f* *d* (with a double bar line and repeat sign)

The String Ensemble part features a melodic line with a long slur across the first six measures. The notes are:  $Bb$ ,  $A$ ,  $G$ ,  $F$ ,  $E$ ,  $D$ . The notes  $Bb$  and  $A$  are marked with a  $2$  (second finger) and  $3$  (third finger) respectively. The notes  $G$  and  $F$  are marked with a  $4$  (fourth finger) and  $3$  (third finger) respectively. The notes  $E$  and  $D$  are marked with a  $2$  (second finger) and  $3$  (third finger) respectively. The notes  $Bb$  and  $A$  are marked with a  $2$  (second finger) and  $3$  (third finger) respectively. The notes  $G$  and  $F$  are marked with a  $4$  (fourth finger) and  $3$  (third finger) respectively. The notes  $E$  and  $D$  are marked with a  $2$  (second finger) and  $3$  (third finger) respectively.

E

Tr.

TB.

SH.

Guitar

Piano

Bass

Drums

**Piano Part:**

- Measure 1:  $G^{bb}$  (500),  $F^b$ ,  $E^b$
- Measure 2:  $F^b$
- Measure 3:  $G^{bb}$ ,  $F^b$ ,  $E^b$
- Measure 4:  $E^{bb^+9}$
- Measure 5:  $D^{ma7}$ ,  $G^{ma7-5}$
- Measure 6:  $D^{ma7}$ ,  $G^{ma7-5}$
- Measure 7:  $G^{bb}$

**Guitar Part:**

- Measure 1:  $E^!$  etc.

F

R.  
TB.

Sb.

Guitar

Piano

Bass  
Drums

6

Tr.

TB.

Str.

Guitar

Piano

Bass

Drums

Two sets of empty musical staves, each consisting of two five-line staves. The top set is labeled 'Tr.' and the bottom set is labeled 'TB.'.

Two empty musical staves, each consisting of two five-line staves.

4

to alto Flutes!

Tr.

TB.

Str.

Guitar

Piano

Bass

Drums

A1

A2

A3

A4

A5

A6

A7

A8

J

a3

Fl.

*mf*

TB.

Hom sound

*mp*

Cl.

Guitar

Piano

Bass

Drums

31

32

33

34

35

36

37

39

K

11. 12.

R.

T.B.

Str.

Guitar

Piano

Bass

Drums

(1) (2) (3) (4) (5) (6) (7) (8) (9) (10)

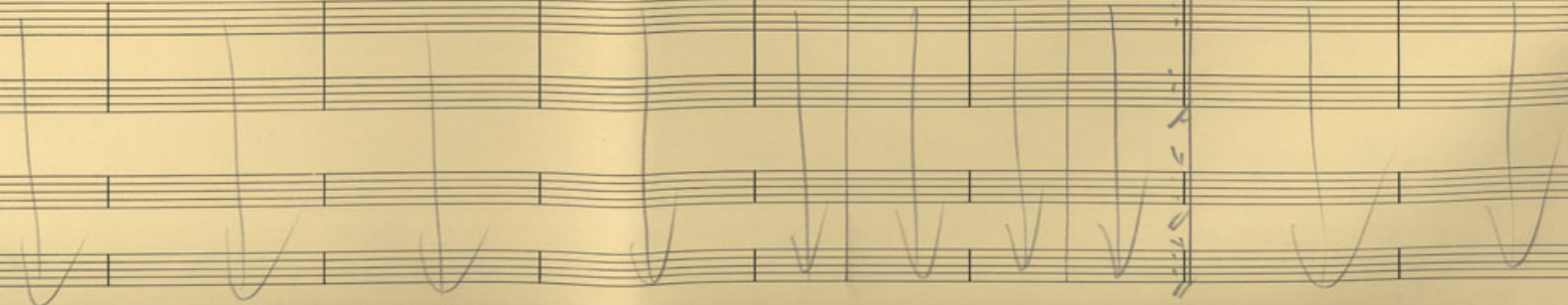

(L) (Bridge)

FR.

TB.

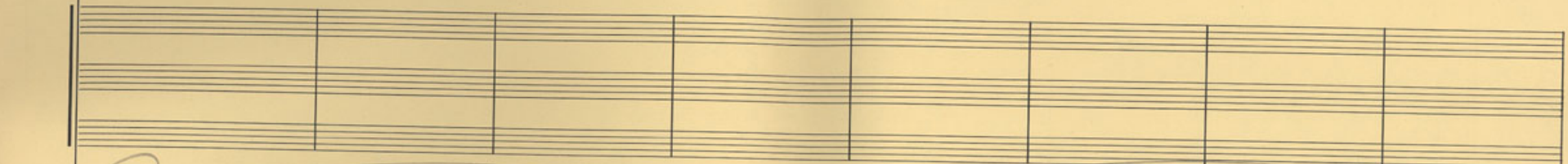
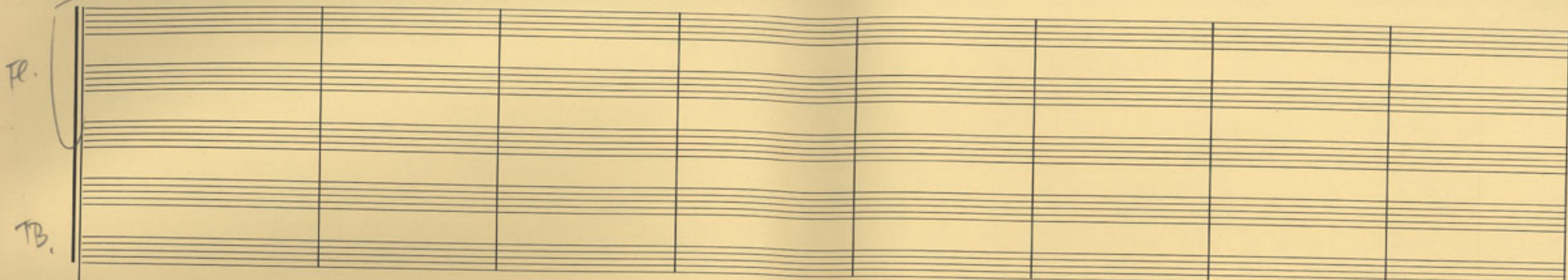

Str.

504

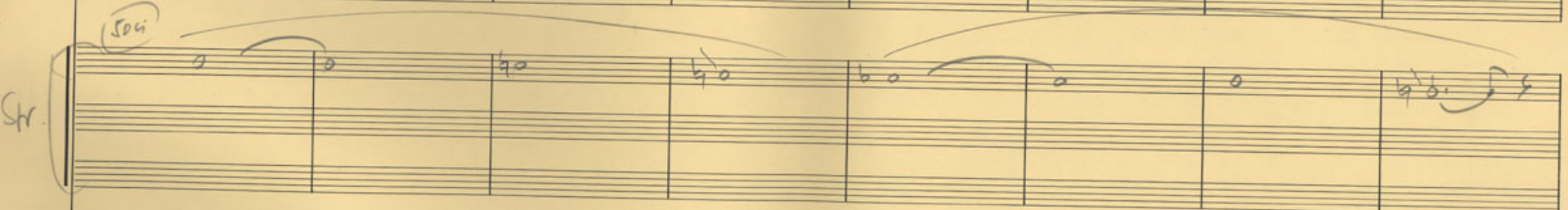

Guitar

D1 D2 D3 D4 D5 D6 D7 D8

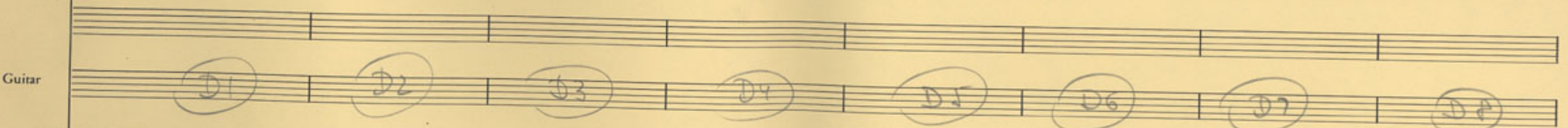

Piano

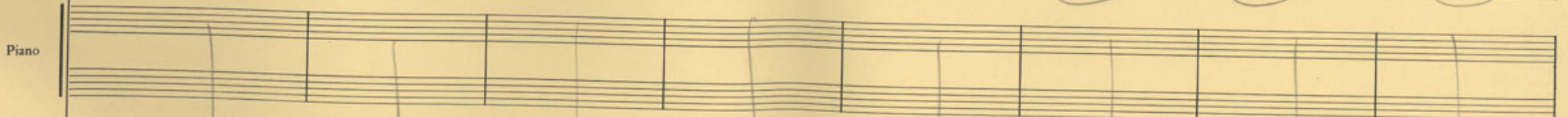

Bass

Drums

LL

Tr.

TB.

Sfr.

Guitar

Piano

Bass

Drums

E1

E2

E3

E4

E5

E6

E7

E8

(solo) E1

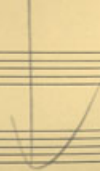
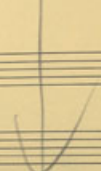
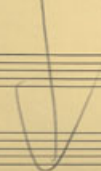

M

R.

TB.

SH.

Guitar

Piano

Bass

Drums

- Measure 1: *A1*
- Measure 2: *A2*
- Measure 3: *A3*
- Measure 4: *A4*
- Measure 5: *A5*
- Measure 6: *A6*
- Measure 7: *A7*
- Measure 8: *A8*

N

150

Fl.

to regular Flute!

TB<sub>1</sub>

Dmaj

X

X

D<sup>b</sup>maj

D<sup>b</sup>7

D<sup>b</sup>6

D<sup>b</sup>+5

G<sup>b</sup>maj

D<sup>b</sup>7

G<sup>b</sup>maj

X

G<sup>b</sup>7

Sw.

Guitar

B<sub>1</sub>

B<sub>2</sub>

B<sub>3</sub>

B<sub>4</sub>

B<sub>5</sub>

B<sub>6</sub>

B<sub>7</sub>

B<sub>8</sub>

Piano

Bass

Drums

0

R.

DERONG (Solo) Gbmaj7  
 F#9  
 Gbmaj7  
 Ebmaj7 Eb7  
 Ebb Eb+r

TB.

Str.

Guitar

A1 A2 A3 A4 A5 A6 A7 A8

Piano

Bass

Drums

P

R.

Dbmaj7 / P  
/   
Dmaj7 /   
Db7 /   
Db6 /   
Db+5 /   
Gbmaj7 /   
Dbm7 /   
Gbmaj7 /   
G7 / 2

78.

Str.

Guitar

B1 B2 B3 B4 B5 B6 B7 B8  
B9 INSTEAD

Piano

Bass

Drums

?

2<sup>nd</sup> 1<sup>st</sup>  
" " 2<sup>nd</sup>

2

FE. (to alto FE.)

TR.

Str.

Guitar

(1) (2) (3) (4) (5) (6) (7) (8) (9)

Piano (solo)

Bass

Drums

(R) (3 alto flutes)

Fl. (mp) (mp)

Tr. (mp)

Str. (mp)

Guitar (A1) (A2) (A3) (A4) (A5) (A6) (A7) (A8)

Piano

Bass

Drums

S (simile)

Fl.

TB.

(simile)

Sax.

Guitar

Piano

Bass

Drums

T

TR. (Trombone) section with 8 staves. Above the staves are circled labels R1 through R8. Large downward-pointing arrows are drawn in each measure, spanning across the two staves of each instrument.

Empty musical staves for the Trombone section.

Str. (Strings) section with 8 staves. Handwritten musical notation includes notes with stems, slurs, and dynamic markings such as  $h_0$ ,  $b_0$ ,  $h_1$ , and  $b_1$ .

Bass section with 8 staves. Large downward-pointing arrows are drawn in each measure, spanning across the two staves of each instrument.

Drums section with 8 staves. Large downward-pointing arrows are drawn in each measure, spanning across the two staves of each instrument.

back to (R) repeat at fade

U
