

Samba-samba

~~Segunda parte~~ Segunda parte

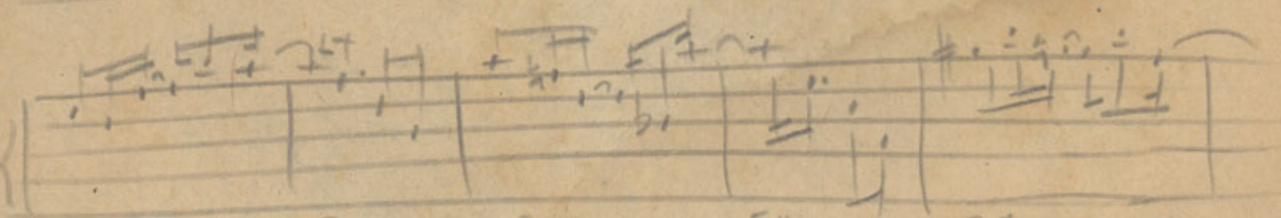
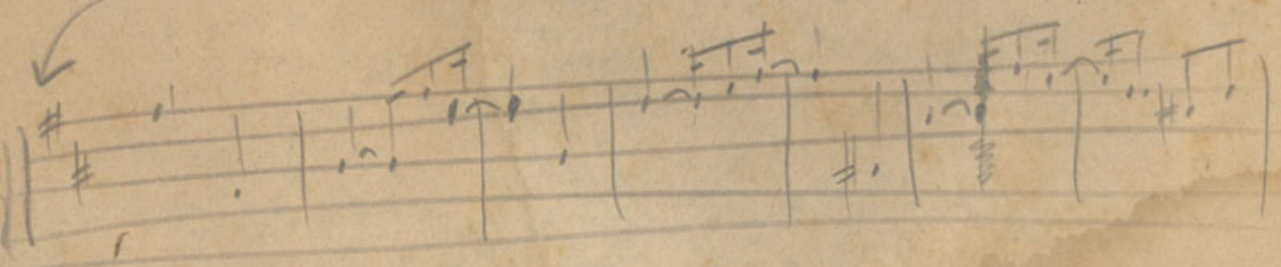
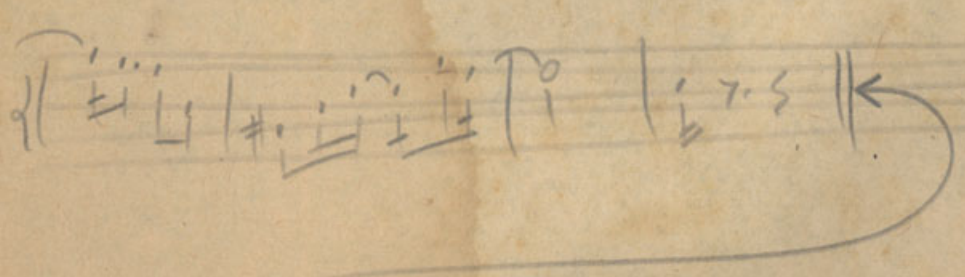
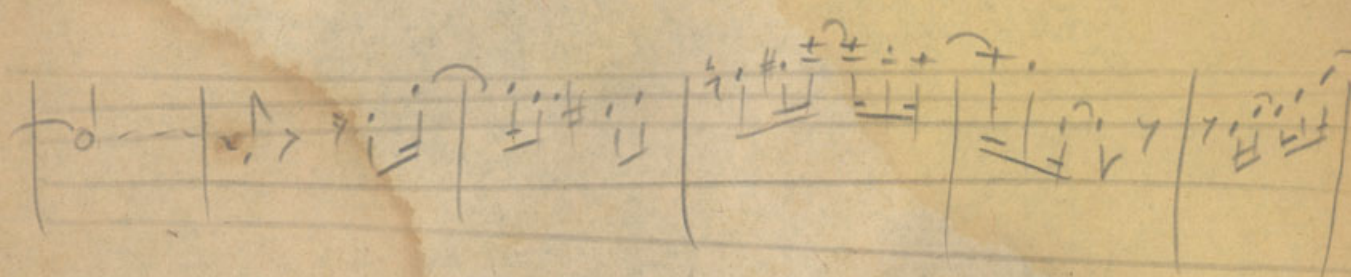
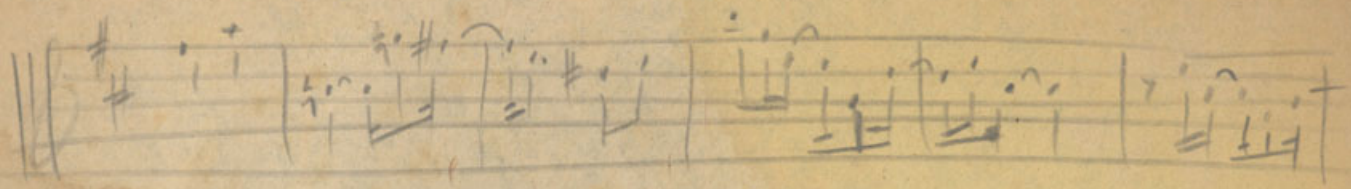

A7 D7 G Gm F#m B7

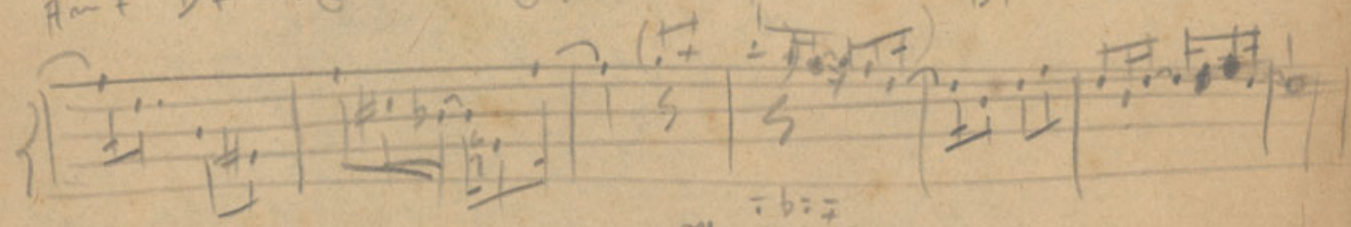

au ib

Antônio Carlos Jobim

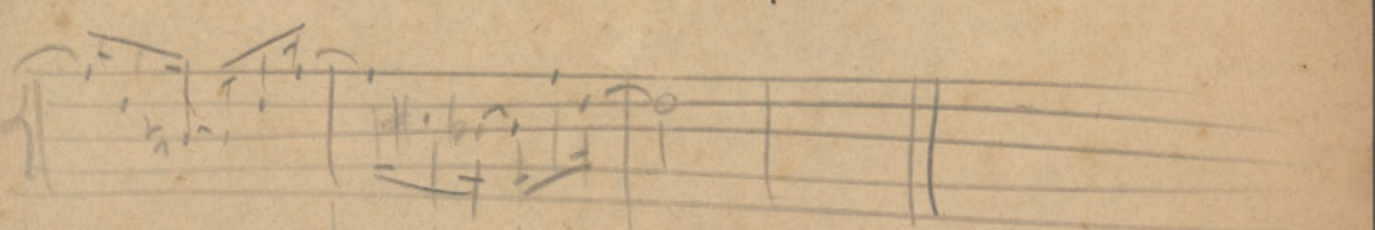
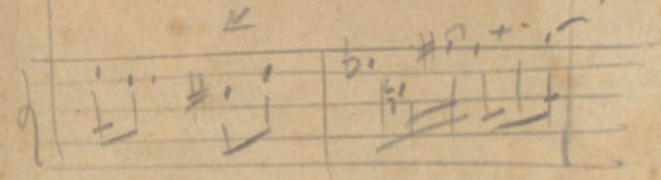
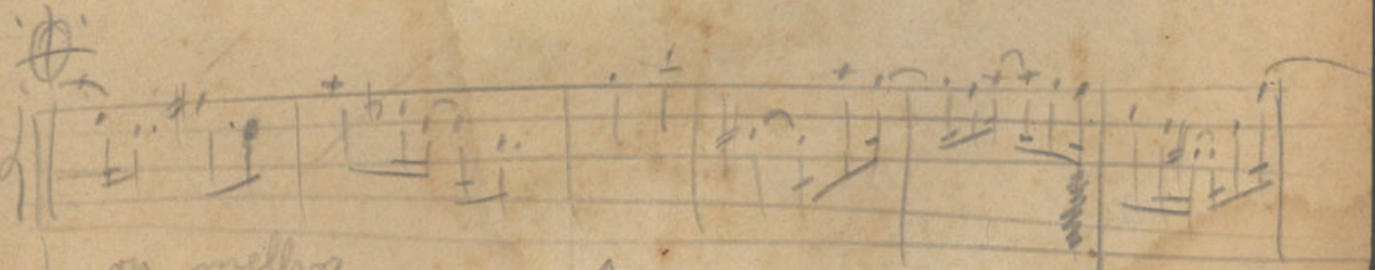
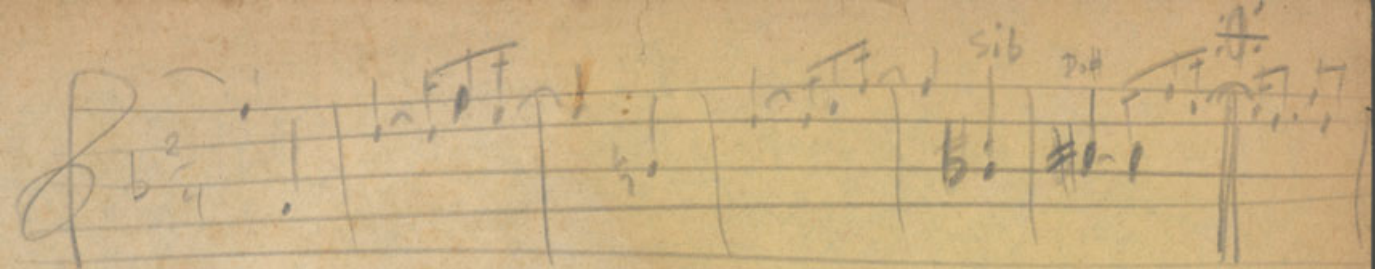

~~1ª parte~~
A 2ª parte é em
Re M e fica entre
~~as partes menores~~
etc
B.A.B