

Piston

Maria
samba

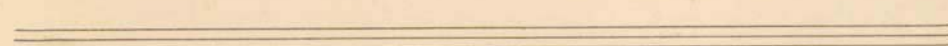
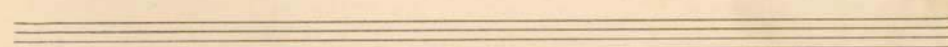
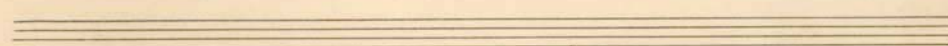
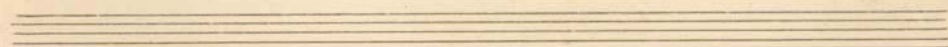
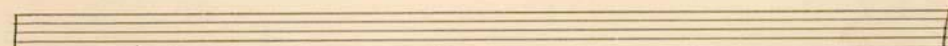
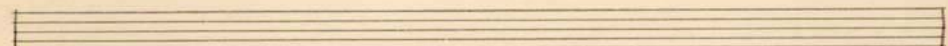
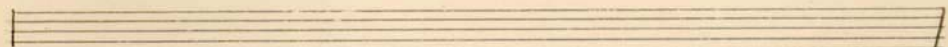
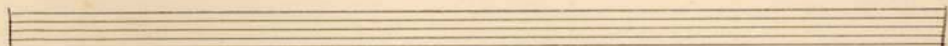
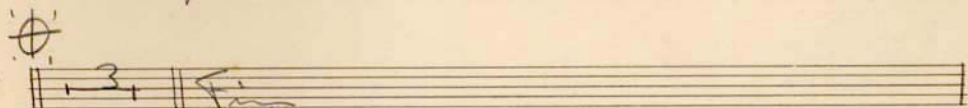
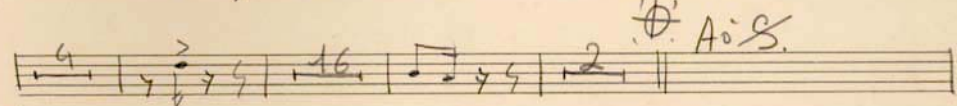
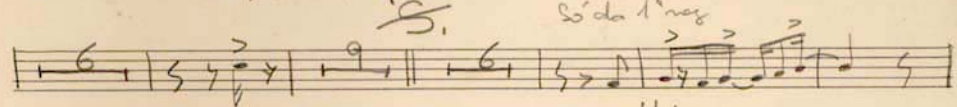
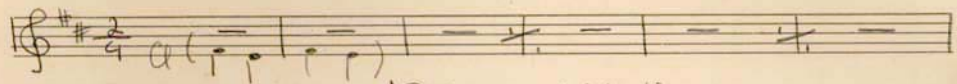

I Clarineta

Maria
samba

Allegro

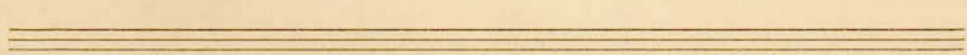
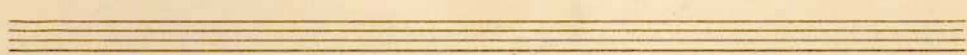
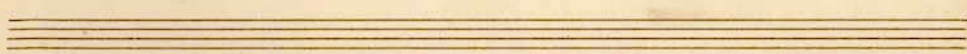
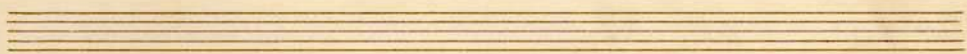
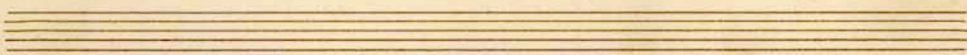
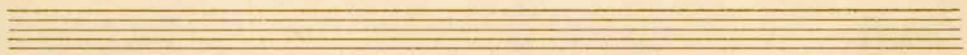
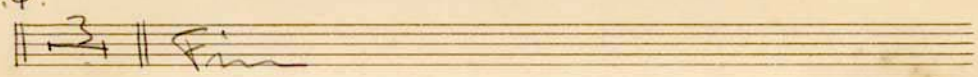
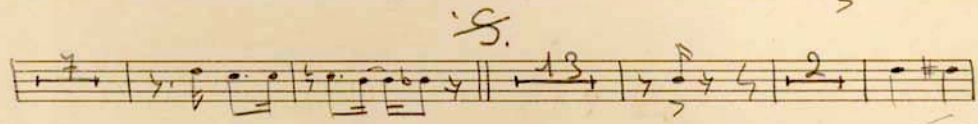
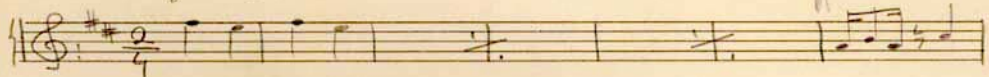

II Claironata

Maria

Handwritten notes and signatures, including names like "S. Sebado", "L. S. Sebado", "W. Sebado", "M. Sebado", "J. Sebado", "A. Sebado", "B. Sebado", "C. Sebado", "D. Sebado", "E. Sebado", "F. Sebado", "G. Sebado", "H. Sebado", "I. Sebado", "K. Sebado", "L. Sebado", "M. Sebado", "N. Sebado", "O. Sebado", "P. Sebado", "Q. Sebado", "R. Sebado", "S. Sebado", "T. Sebado", "U. Sebado", "V. Sebado", "W. Sebado", "X. Sebado", "Y. Sebado", "Z. Sebado".

I Trombone

Maria
Samba

X

II Trombone

Maria
Samba

A series of ten empty musical staves, each consisting of five lines, provided for additional notation.

III Trombone

Maria
Samba

VI Trambone
Basso em Bb

Maria
Samba

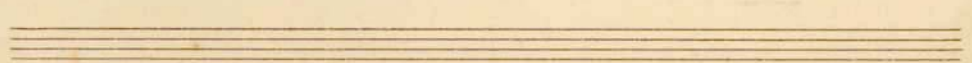
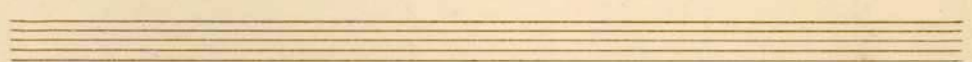
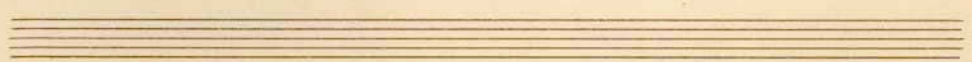
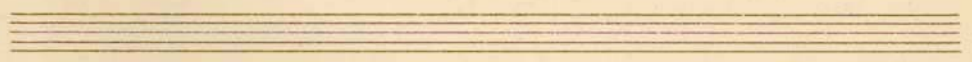
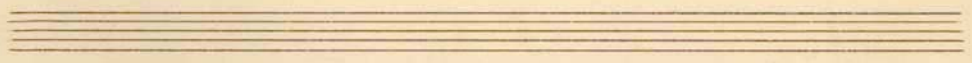
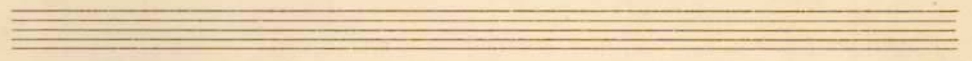
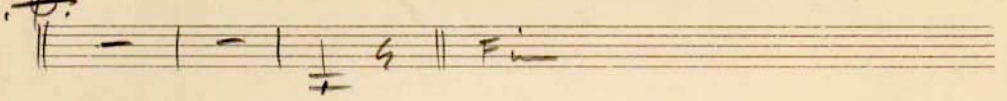
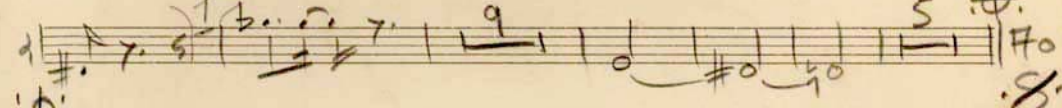
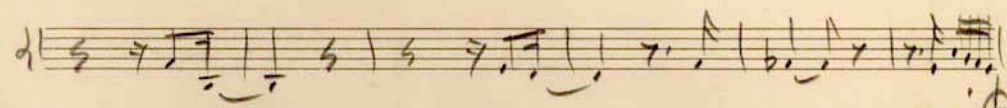
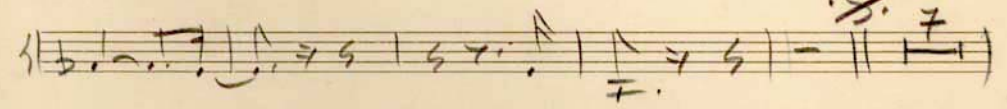
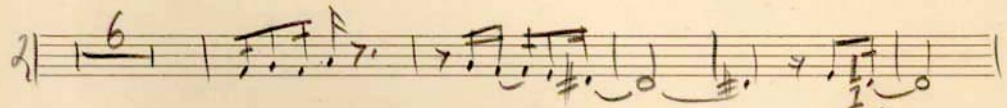

Basso

Maria

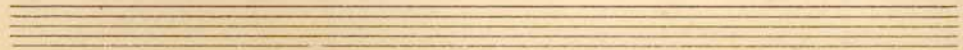
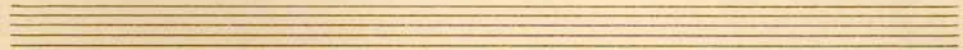
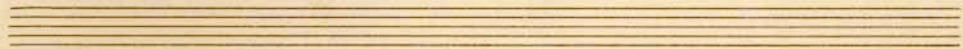
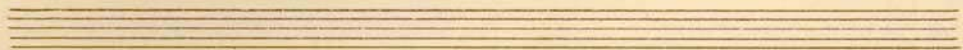
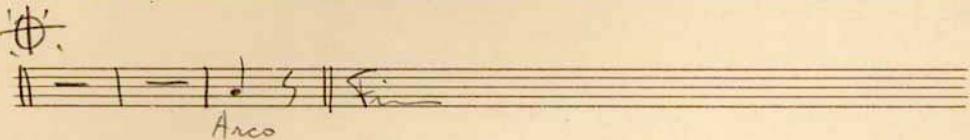
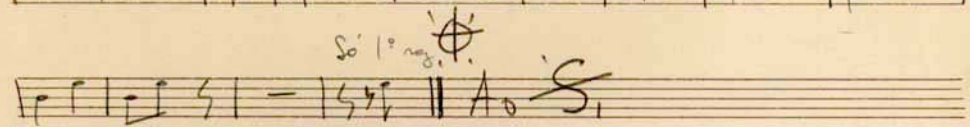
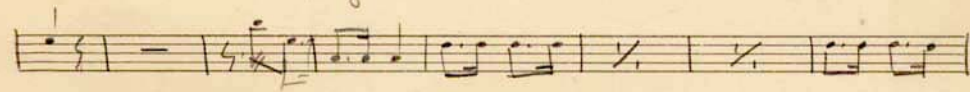
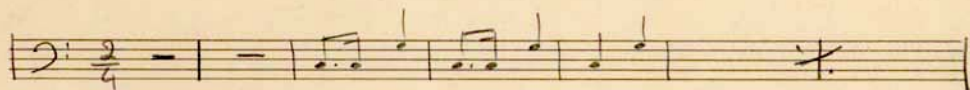

Guitarra

Maria

Empty musical staff.

Empty musical staff.

Empty musical staff.