

Melena - Helena  
Samba

Piston

- Staff 5: Continuation of the second melodic line with a fermata.
- Staff 6: Continuation of the second melodic line with a fermata.
- Staff 7: Continuation of the second melodic line with a fermata.
- Staff 8: Continuation of the second melodic line with a fermata.
- Staff 9: Continuation of the second melodic line with a fermata.
- Staff 10: Continuation of the second melodic line with a fermata.

Additional markings include a circled 'S' on staff 4, a circled 'S' on staff 9, and a circled 'S' on staff 10. There are also various rests and dynamic markings throughout the score.

Melena - Helena  
samba

1° Clarineta

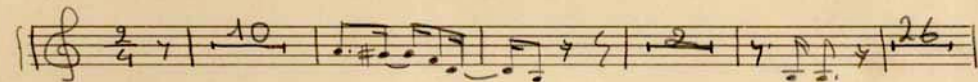

S.

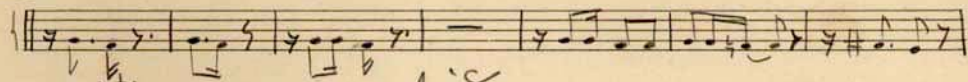

Ao'S.

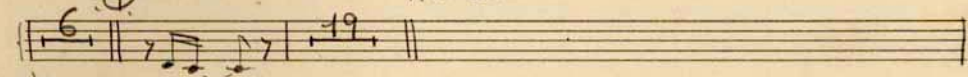

⊕

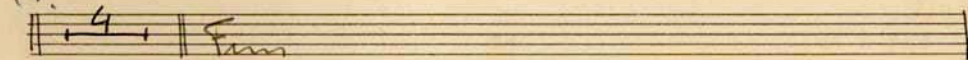

Fim

Helena - Helena

2º Clarineta

15.

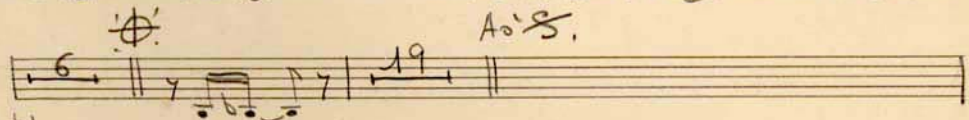
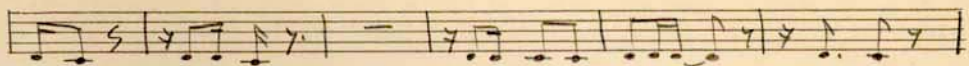

79

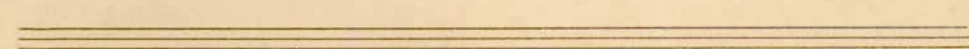
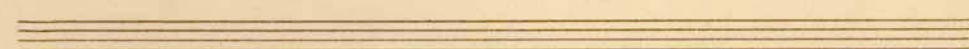
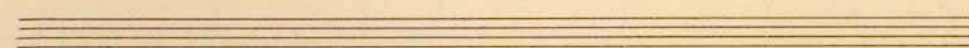
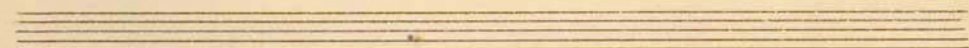
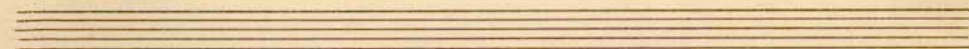
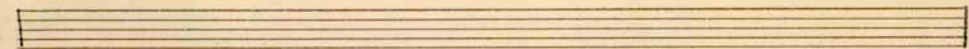
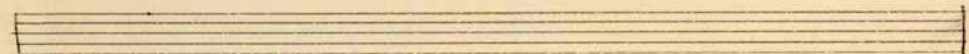
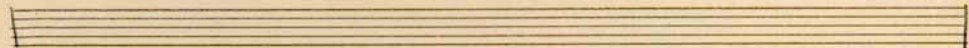

I Trabone

Helena, Helena  
Samba

Two empty musical staves at the bottom of the page.

II Trombone

Helena, Helena  
Samba

III Trombone

Helena, Helena  
Samba

Helena - Helena  
Samba

Basso

A. 18.

Helena - Helena  
samba

Guitarra

