

ROCKANALIA

BASS & RHYTHM

A D7

G7 D7

A7 G7 D7

B Eb7 D7

A7 G7 Eb7 D7

Bb7 A7 Ab7 G7 Eb7 D7

C G/B Bb7 Dm7 A

F7 Bb7 Amaj7

Guide

A box labeled "H IMPROVISE" covers measures 94 and 95.

Guide

-4-

R.

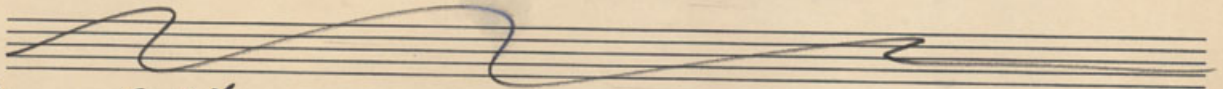

A
