Waters of March

Antonio Carlos Jobim

arr. Claus Ogerman

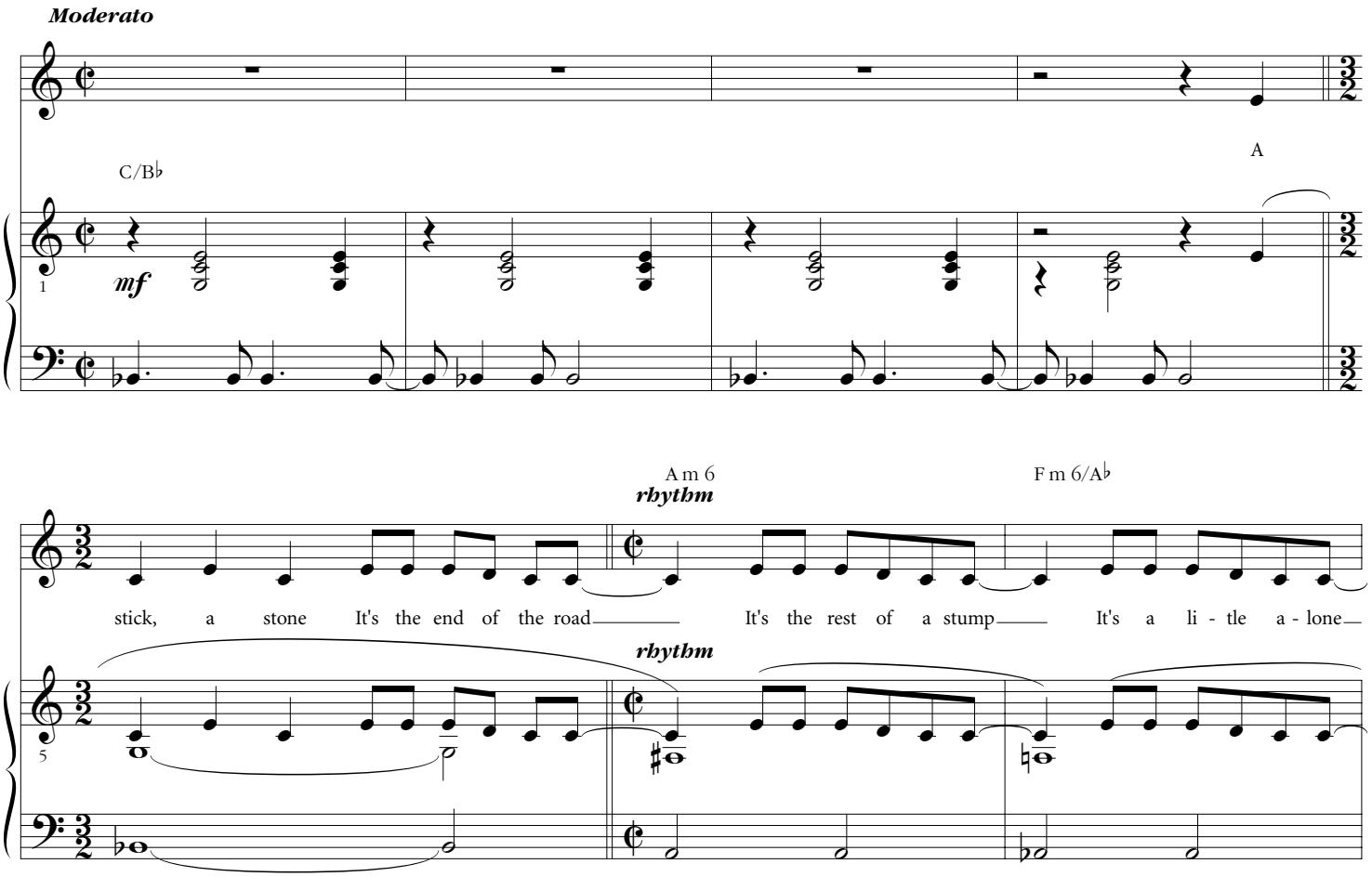

copyright © [Copyright]

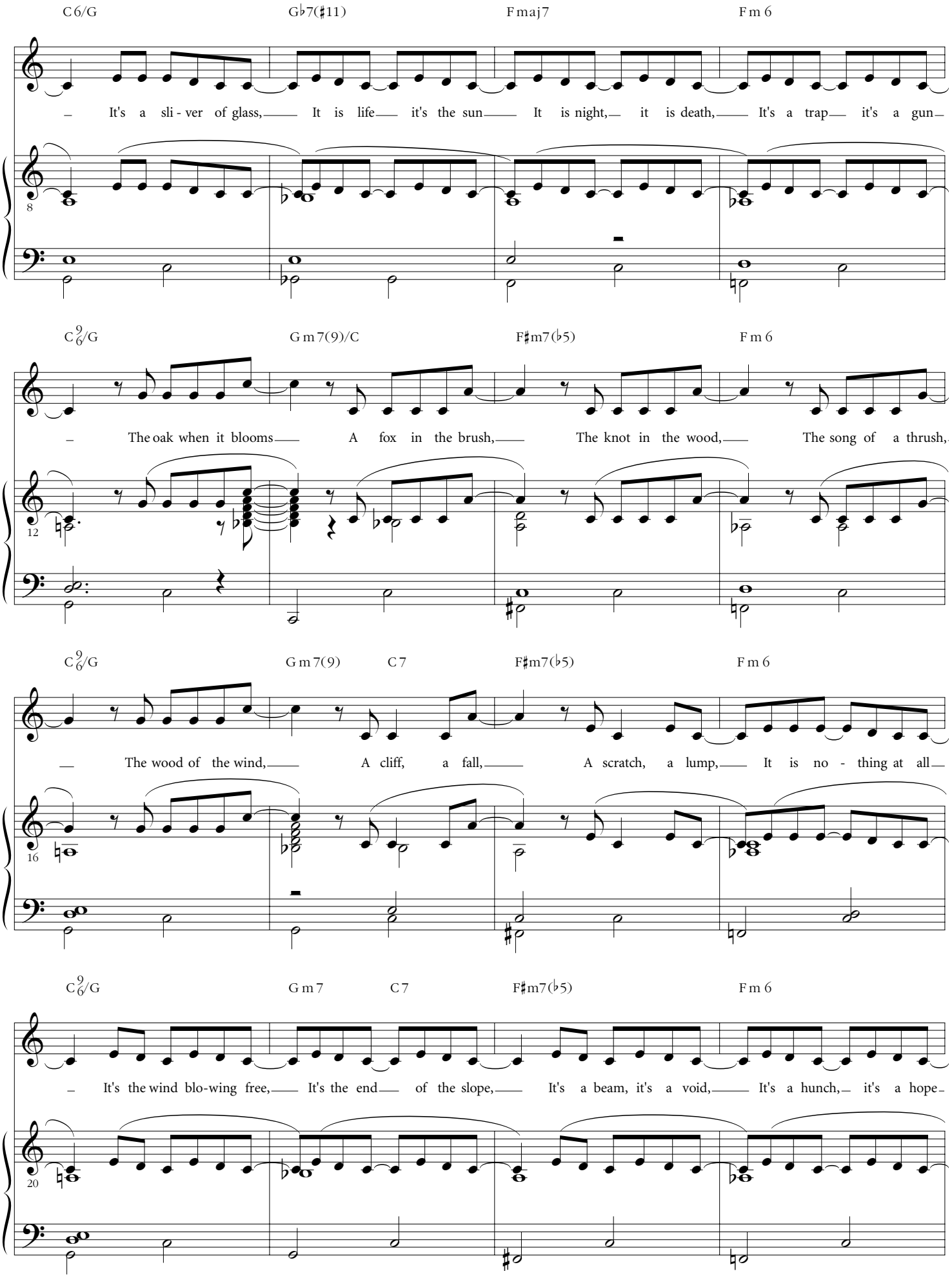

copyright © [Copyright]

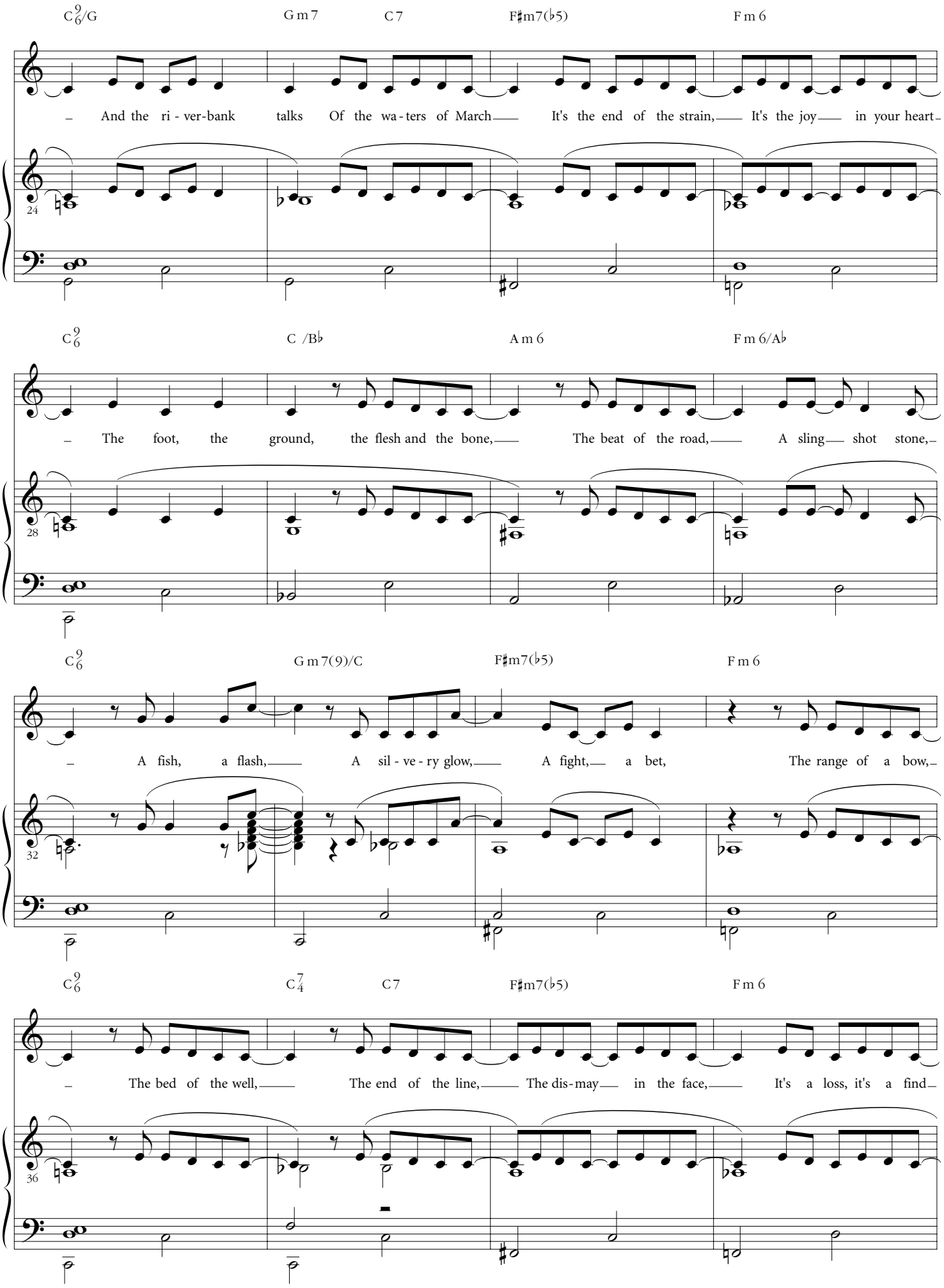

copyright © [Copyright]

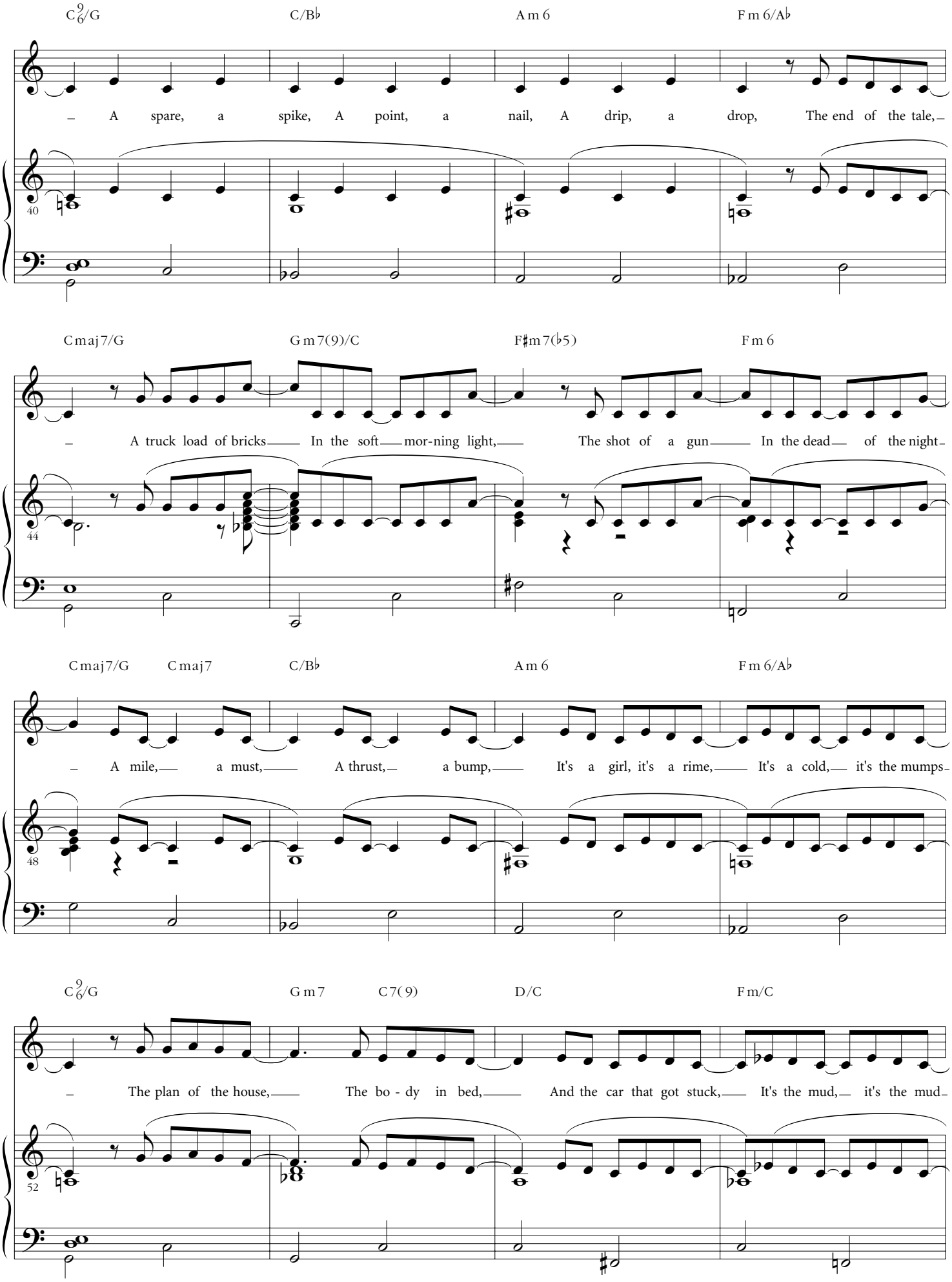

copyright © [Copyright]

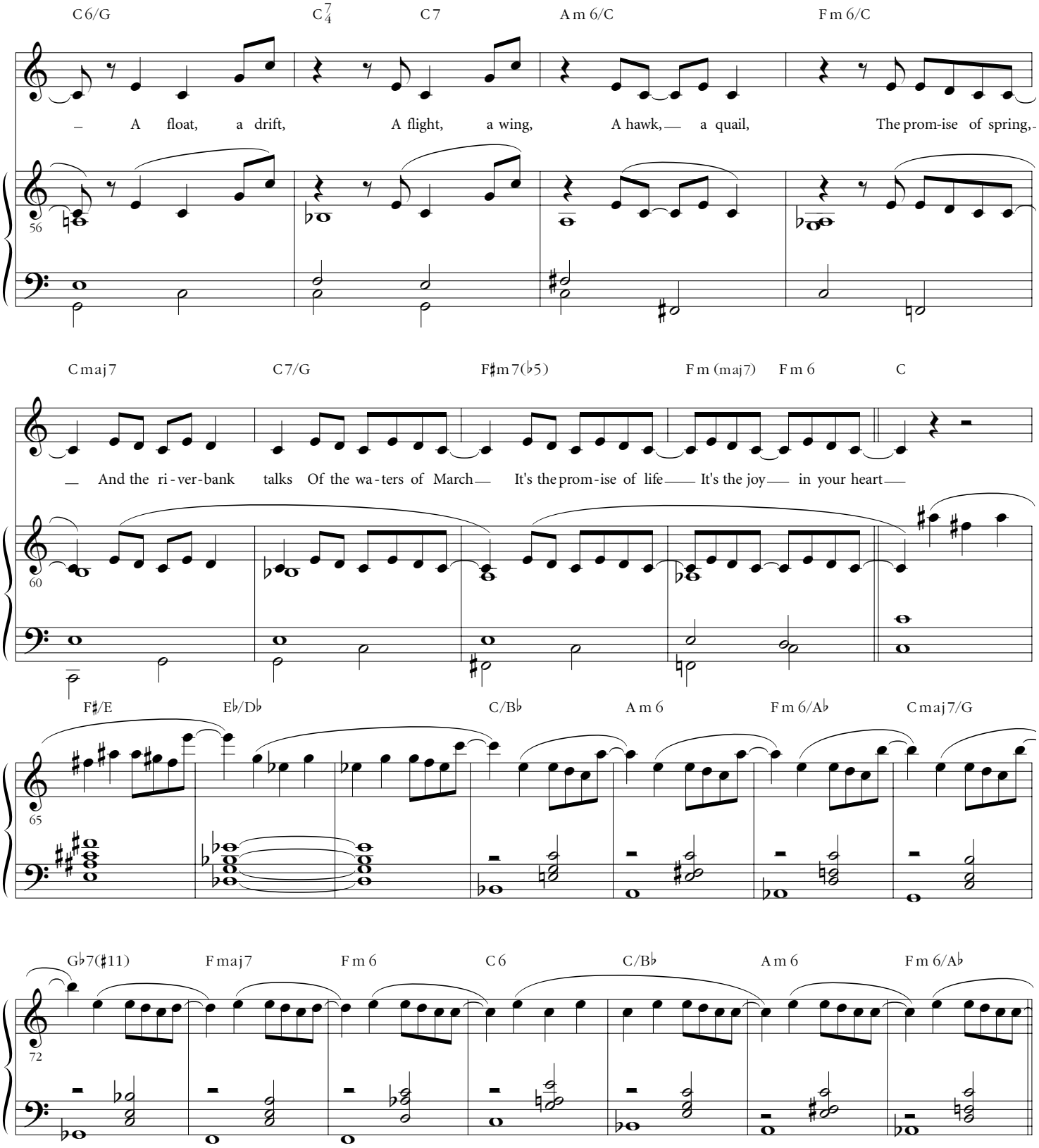

copyright © [Copyright]

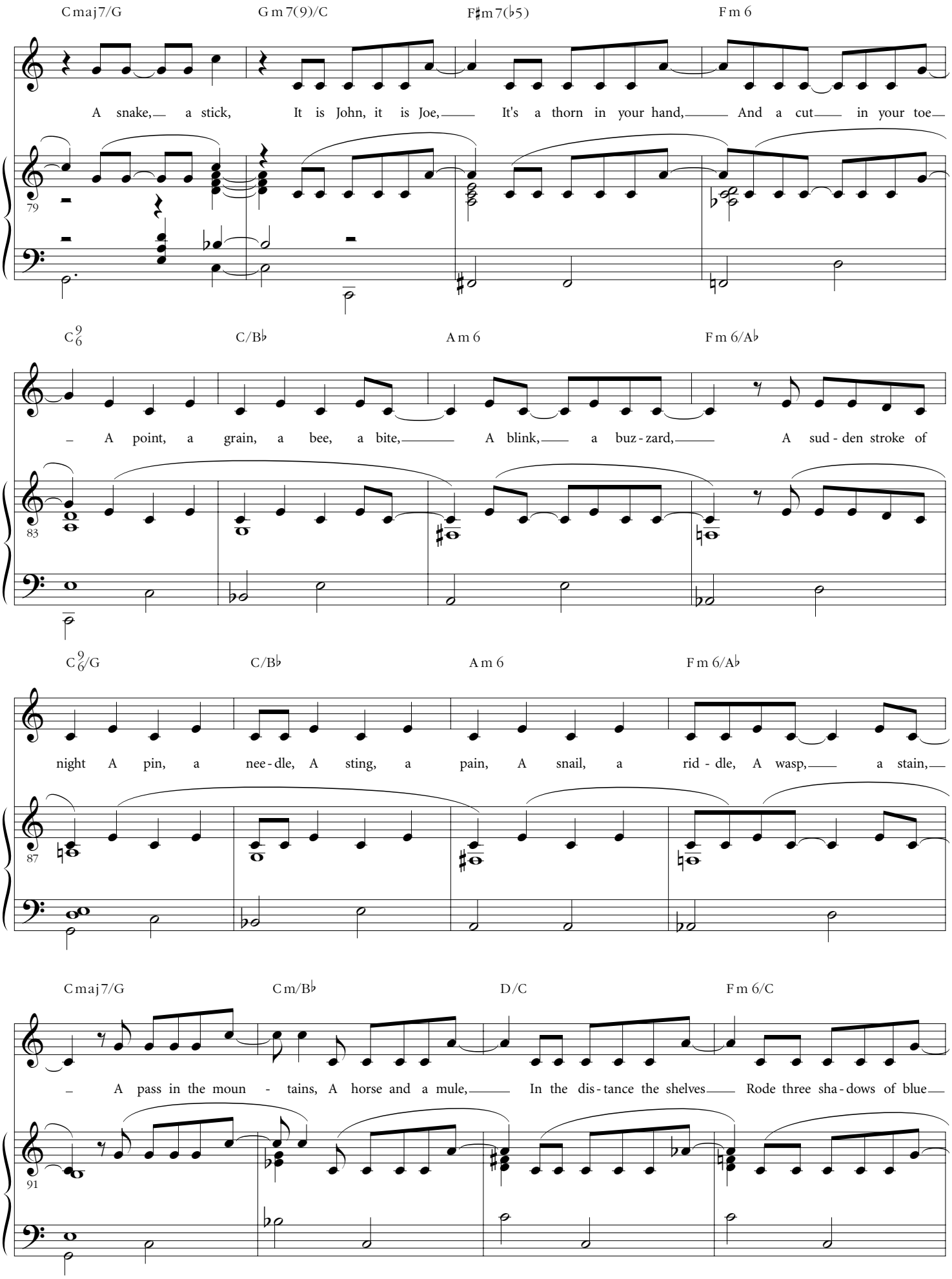

copyright © [Copyright]

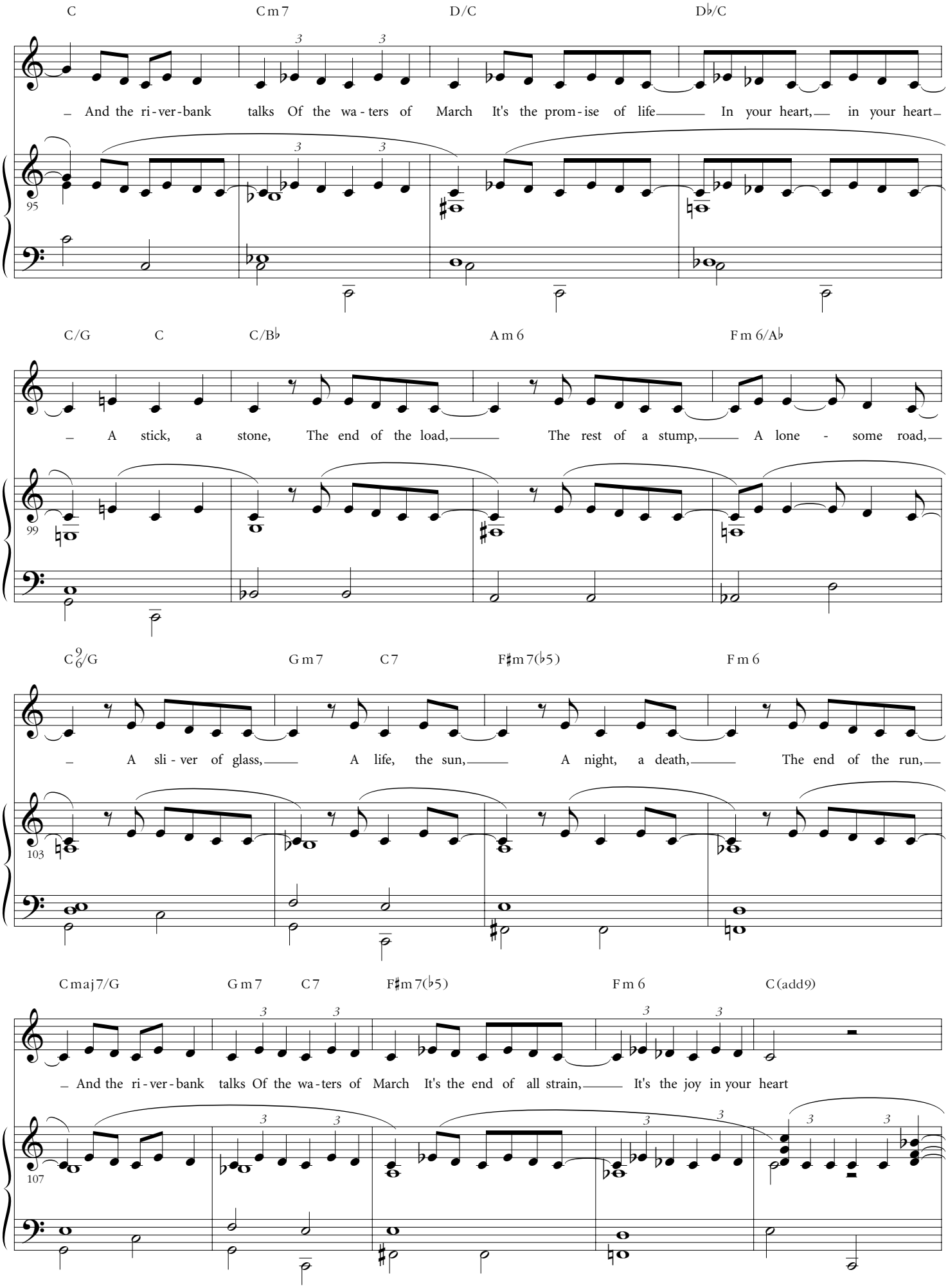

copyright © [Copyright]

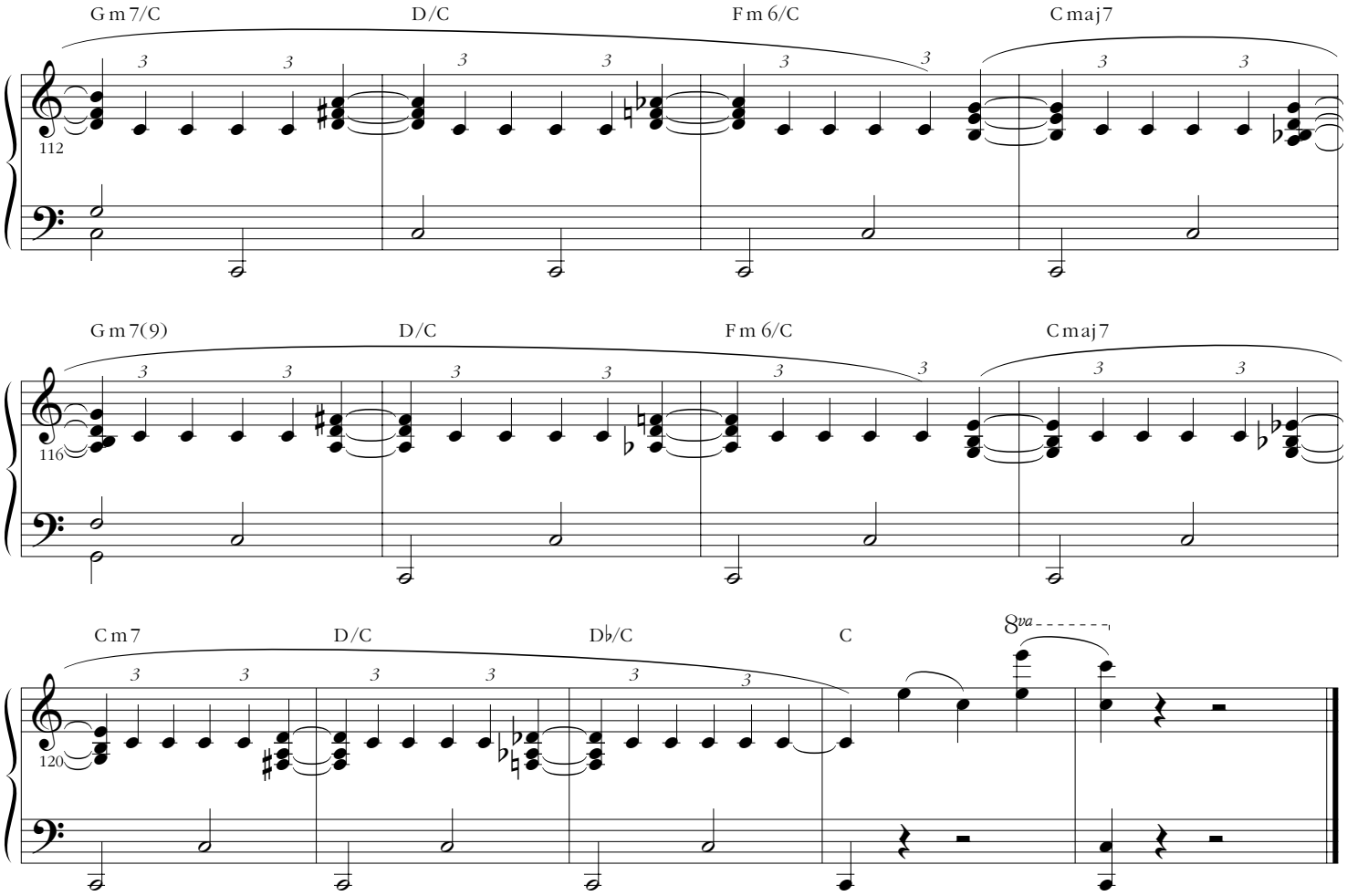

copyright © [Copyright]