

1^a Flauta

7

Se todos fossem iguais a você
Santa Ceceia

Seven empty musical staves are provided for additional notation or rehearsal.

7

2ª Flauta

Se todos fossem iguais a você
Samba canção

Inta. *brq.*

8 | 8 | 10 | 7 8 8 8 8 8 8 8 | 2 | 3 | 5 | 2 4 4 | 3 4 4 | 3 4 4 | 3 4 4 | 3 4 4 | 2 | 2 | 7 | 3 4 4 4 4 4 4 4 | 2 | 11 ||

7

Como Inês

Por todos fosseis iguais a Vós

Int.

Org.

Cordas

Santa Cecília

Canto

Expresivo

3

3

15

Guitarra

Se todos fossem iguais a você

7

Solo

Chords: Bb7+, Bbm, E7, F7, G7, F7, Bb6

Chords: A7b6, A7st, D9, D9-, Gm7, Bbm7, Eb7, Ab7+, Cm D7, G7+, Cm7, F7, Bb7+, Bb6

Chords: Cm D7, Gm, Fm, Bb7, Eb7+, Fm, G7, Cm7, F7, F7, F5+, Bb6

Chords: A7, Dm7, Bbm6, Fm, F7, Bb7+, Cm D7, Gm7, Fm7, Bb7, Eb7+, Fm, G7, Eb7+

Chords: Eb7+, Gm, Ebm6, Gm, Ebm6, C9, Cm7, F9-

Chords: Bb7+, Cm, Ab7, Gm7, F#7, Fm7, E7, Eb7+, Dm7, D9, Cm7, F7, F7, F5+, Bb6-

Chords: A7, Dm7, Bbm6, Fm, F7, Bb7+, Cm D7, Gm7, Fm7, Eb7+, Fm, G7

Chords: Eb7+, Gm, Ebm6, Gm, Gm, Ebm6, C9, Cm7

2

Cópia de Fernando Luisando

⑥ tacet

⑦

Petolo Frazon ignis a' Voce

1º Violin

Samba Canção

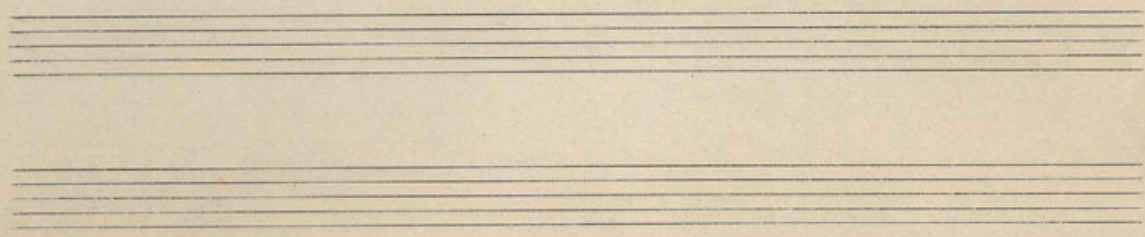

7

Se todos fossem iguais a você

Saula Corcasi

2º Violino

Int. Org.

7

Petodos fossem iguais a Voz

Louca Caneas

30-Violino

7

Se todos fossem iguais a Voce Ua
tambem Cancaes

4º Violino

Inta. *Coro.*

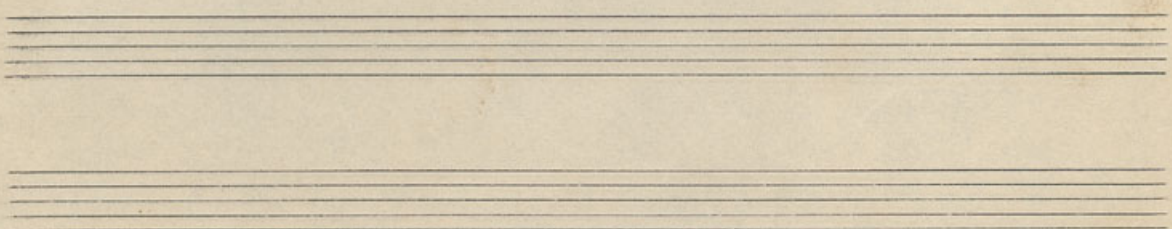

(7)

Viola

Se todos fossem iguais a'ocê
Lambelacais

Int.

Org.

Four empty musical staves are provided at the bottom of the page, each consisting of five horizontal lines.

7

Se todos fossem iguais a'voel
Samba Canepa

Vidomelo

Inta. *6/8*

2

7

Contrabaixo

Se todos fossem iguais a Você
Paulo Cascai

cont. 2
No

Int.
P. H. e. ind. do
acet

Org.

Two empty musical staves are provided at the bottom of the page, consisting of five-line systems.