

Se todos forem iguais

a roco

Sobrecarga de

Antonio Carlos Jobim e Vinícius de Moraes

Arranjo de A. C. Jobim

8 V.

5 Sax  
5 metais  
1 Flauta

1 Baixo  
1 Bateria  
24 músicos

1º Sax Alto

Se todos fossem iguais a Você

Lento

Samba-canção

2º Sax Tenor

Se todos fossem iguais a Você

Lento

Samba-caração

3º Sax Alto

Se todos fossem iguais a Você

Lento

Samba-concã

4º Sax Tenor

Se Todos fossem iguais a Vão

1º Staff: Treble clef, key signature of two sharps (F# and C#), 9/8 time signature. The music begins with a whole note rest, followed by a quarter note G4, a quarter note A4, and a quarter note B4. A double bar line follows, then a 4/4 time signature. The music continues with a quarter note C#5, a quarter note D5, a quarter note E5, and a quarter note F#5. A slur covers the last two notes, and the staff ends with a double bar line.

Lento

2º Staff: Bass clef, 2/4 time signature. The music starts with a quarter note G2, a quarter note A2, and a quarter note B2. A slur covers these three notes, with a '6' written below. A double bar line follows, then a quarter note C3, a quarter note D3, and a quarter note E3. A slur covers these three notes, with a '3' written above. A double bar line follows, then a quarter note F#3, a quarter note G3, and a quarter note A3. A slur covers these three notes, with a '6' written above. The staff ends with a double bar line.

3º Staff: Bass clef, 2/4 time signature. The music starts with a whole note G2, a whole note A2, and a whole note B2. A double bar line follows, then a whole note C3, a whole note D3, and a whole note E3. A double bar line follows, then a whole note F#3, a whole note G3, and a whole note A3. The staff ends with a double bar line.

4º Staff: Bass clef, 2/4 time signature. The music starts with a whole note G2, a whole note A2, and a whole note B2. A double bar line follows, then a whole note C3, a whole note D3, and a whole note E3. A double bar line follows, then a whole note F#3, a whole note G3, and a whole note A3. The staff ends with a double bar line.

5º Staff: Bass clef, 2/4 time signature. The music starts with a whole note G2, a whole note A2, and a whole note B2. A double bar line follows, then a quarter note C3, a quarter note D3, and a quarter note E3. A slur covers these three notes, with a '3' written above. A double bar line follows, then a quarter note F#3, a quarter note G3, and a quarter note A3. The staff ends with a double bar line.

6º Staff: Bass clef, 2/4 time signature. The music starts with a quarter note G2, a quarter note A2, and a quarter note B2. A double bar line follows, then a quarter note C3, a quarter note D3, and a quarter note E3. A double bar line follows, then a quarter note F#3, a quarter note G3, and a quarter note A3. The staff ends with a double bar line.

7º Staff: Bass clef, 2/4 time signature. The music starts with a quarter note G2, a quarter note A2, and a quarter note B2. A double bar line follows, then a quarter note C3, a quarter note D3, and a quarter note E3. A double bar line follows, then a quarter note F#3, a quarter note G3, and a quarter note A3. The staff ends with a double bar line.

8º Staff: Empty musical staff.

9º Staff: Empty musical staff.

10º Staff: Empty musical staff.

11º Staff: Empty musical staff.

12º Staff: Empty musical staff.

Sax Baritono

se todos forem iguais a Voz

Samba-canção

Four empty musical staves.

Four empty musical staves.

Four empty musical staves.

Four empty musical staves.

1ª Pistara

Se todas fossem iguais a Você

Lenta com os V.

Samba-coração

OMOLOGADO

2<sup>o</sup> e 3<sup>o</sup> Piston Se todos fossem = s à Você

Se Todos Fossem igual a Você

30 Pistons

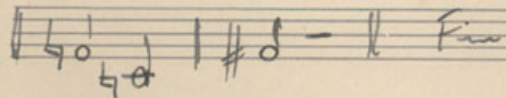
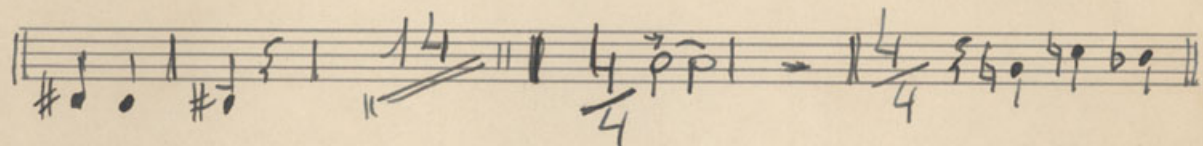
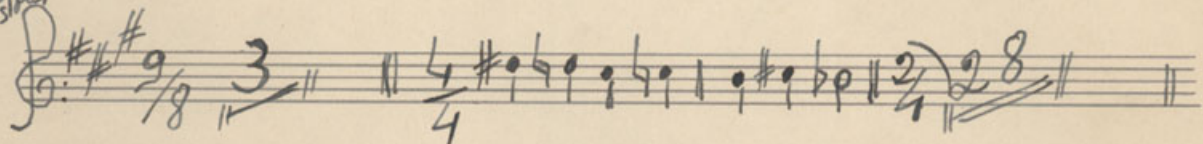

T.V. Rio
   
 Rio 29-7-57

1º Trombone e Se talos fassen = s a Vacê Lyra

2º Treble

Lenta

Solo. conciso

Aston

Le' Beden + V Rio 29-7-57

Aston

Aston  
MADE  
T.V.RIO

Guitarra

Se talos forem =s ao Geraldo

Samba-cacã

1º Violino

Se toda fosse iguais a Você

Samba-canção

wp

Four empty musical staves are provided at the bottom of the page, each consisting of five horizontal lines.

2º Violino

Se todos fossem iguais a você

santa-cruz

Four empty musical staves are provided at the bottom of the page, each consisting of five horizontal lines.

3ª Violina

Se todos fazem = s a Voz

Samba-canção

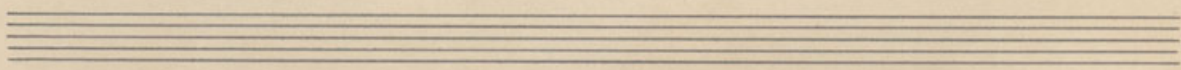
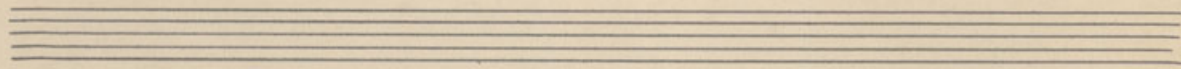
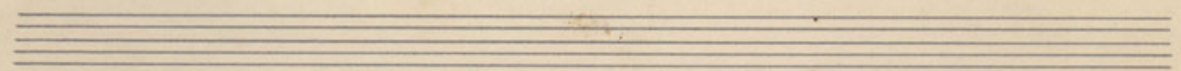
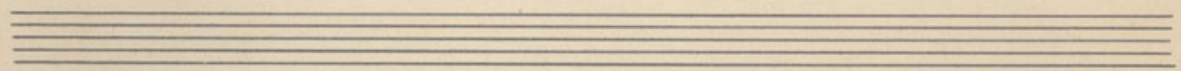

4<sup>o</sup> Violino

Se todos fazem = s a Voz

Basso

Su todos fôrças iguais a Voz

3 *Arca* *Sin-lha-cancião*  
Pizz

*Arca*

Hautz D-9442  
8<sup>a</sup> - 6

