

POR CAUSA DE VOCE

A.C. JOBIM

Arr. by CLAUD OGERMAN

WEDO'S MUSIC WRITING SERVICE

218 West 49th Street

"POR CAUSA DE INCE"

Arr. by CLAUD OGERMAN

Claro F. 1

2

3

Large handwritten 'X' mark spanning across multiple staves, indicating a section that has been crossed out or is not to be played.

2/4

Large handwritten 'V.S.' (Violoncello) mark spanning across multiple staves, indicating a section for the cello.

2/4

2/4

4/4

Large handwritten 'X' mark spanning across multiple staves, indicating a section that has been crossed out or is not to be played.

tranches

B

chords

4

5

6

7

8²

9

10

11

18.

19.

20.

$B^{\flat} - 7$ B^{\flat} $B^{\flat} - 7$ $B^{\flat} 13$ Cm $(B^{\flat} 11)$ C° $(B^{\flat} 11)$ Cm $A^{\flat} 6$ Cm $F 13$ Dm $Fm 6$ $65^{\#}$

12

13

14

15

16

17

18

19

Chord symbols: Ebmaj7 Eb6 Eb7 A7 Dm Bb6 Dm7 b7 Cm7 Ab6 Cm7 F13 Dm F#b6 67

20

21

22

23

24

25

26

27

- 4 -

A circled handwritten musical notation in the middle-right section of the page, featuring a treble clef, a sharp sign, and a bass clef.

Cm
Dm^f F13
Dm
Fm6 G7
Cm
F13
Dm^f
G7^f G9

6

28

29

30

31

32

33

P.

B.

P.

X

V.S.

$E^{\flat} - A^{\flat}$ $E^{\flat} B$ $E^{\flat} F^{\flat} E^{\flat} E^{\flat} B^{\flat}$ B^{\flat} $D^{\flat} D^{\flat}$ $F^{\flat} - A^{\flat}$ $B^{\flat} - D^{\flat}$ A^{\flat} (A^{\flat}) (A^{\flat}) $F^{\flat} - A^{\flat}$ F^{\flat}

X

F

34

35

16
to regular F# Leo!

37

- 6 -

1p.

2.

3v.

Large handwritten 'X' marks are present on the right side of the page, crossing out the second and fourth systems of staves.

6 Instrumental 1 40 41 42 43 44 45

Handwritten labels B1, B2, B3, B4, C5, C6, B6, B7, B8 in circles.

Handwritten labels B1, B2, B3, B4, B5, B6, B7, B8 in circles at the bottom of the page.

4

46

47

48

49

- 8 -

50

to alto Fl.

51

tr.

Pr.

Str.

R.

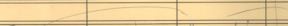

48

49

50

48

49

50

51

V.S

51

52

53

54

55

56

(p)

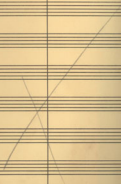
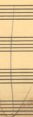
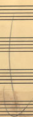
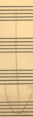
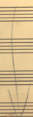
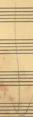

J SV (alto sax) 53 54 55 56 57 58 59 repeat w. pose

