

Miguel
Am
Jairo
Paulo

Org } Mydia : 20.000,00
Bebeta : 24.000,00
Tia : 24.000,00

Transporte
500

- 1 Pinheiro
- 1 Tuba
- 1 Bat
- 3 Cor dobrada
- 1 Bomb
- 2 Tromb
- 1 cl
- 1 Pico

Pinheiro - 48-6455

Mydia Soledade Otero ~~Dr. Mydia~~

Elisio - 22-3100
52-7617

4hs
2hs 45"
6, 45"

+ 3 ensaios

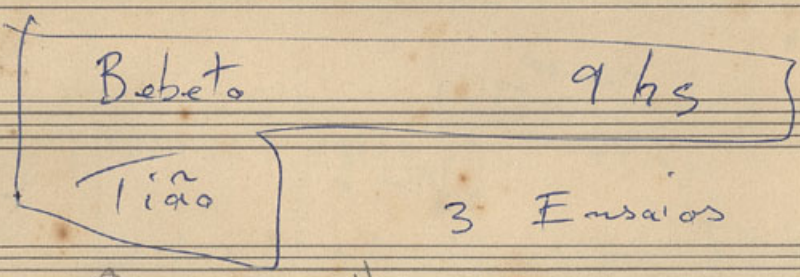

Disco 1.000
Cinema 1.250

- 1 1h 45'
- 2 45'
- 3

1 25cig

Depois de 10hs + 20%

colaccico

f e *più*

- 1 Picc
- 1 Cl
- 1 Bombard.
- 3 Trompas
- 2 Tromb
- 1 Tuba
- 1 Bat

3hs 30'

Letreiro "Porto das Caixas"

1.ª Valsa Sensual Envolvente 2'21"
Valsa " " "

1.ª 1'56" Cello

2.ª 18" fl e piano

3.ª 2'15 Irma no espelho
Valsa 2 vezes

4.ª

1'56"

Irma - Reginaldo
Trilhos

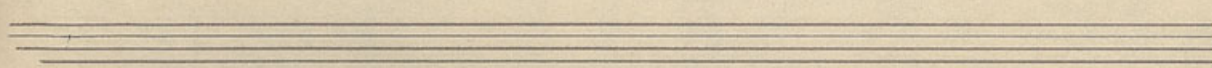
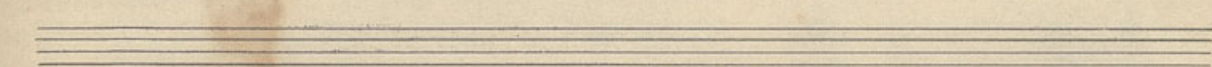
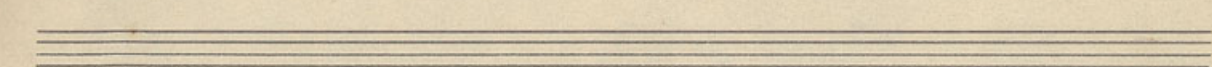
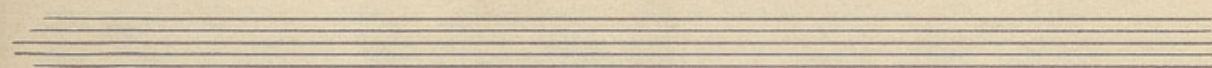
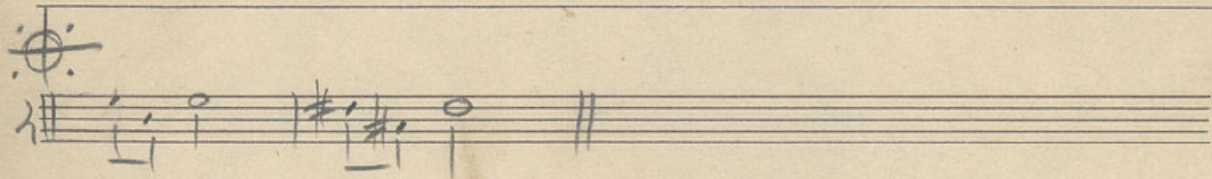
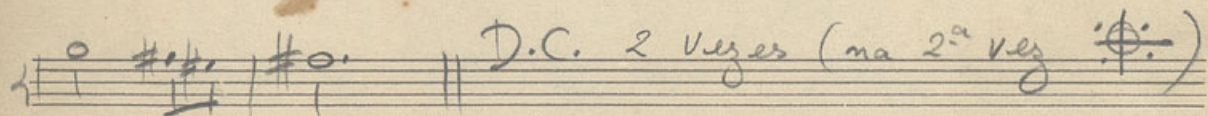
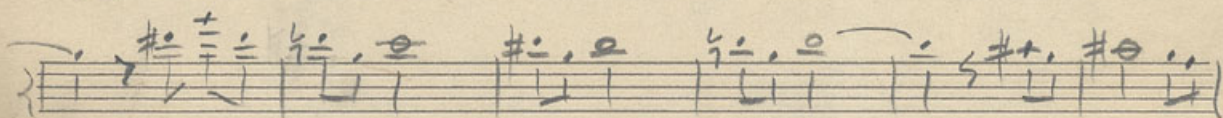
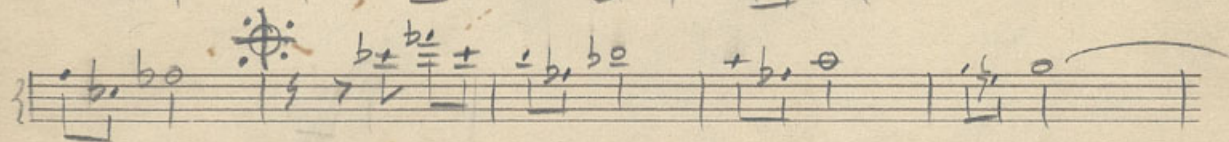
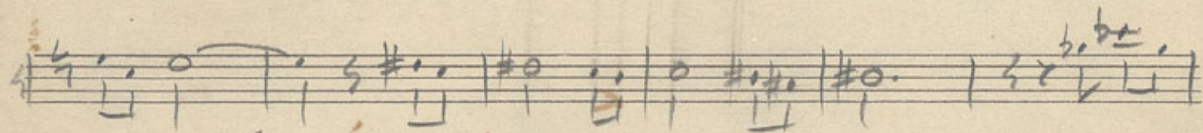
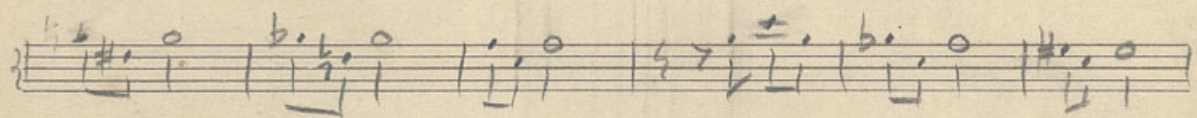
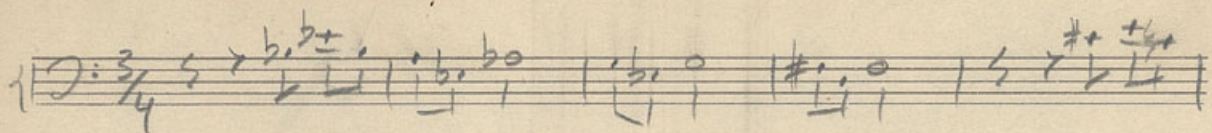

cello

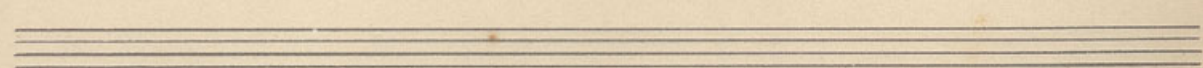
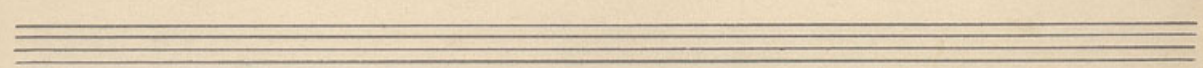
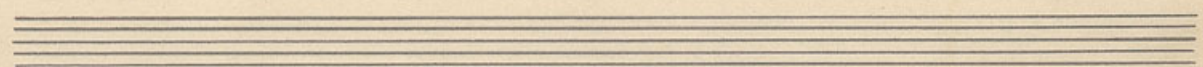
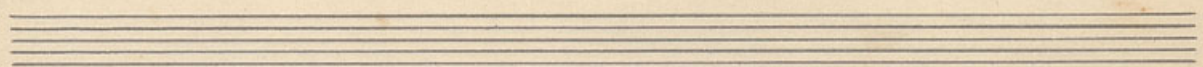
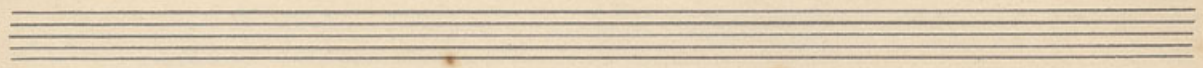
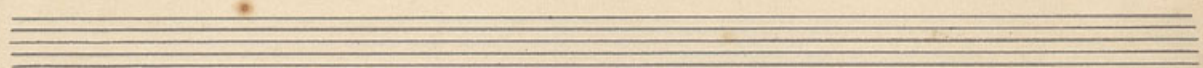
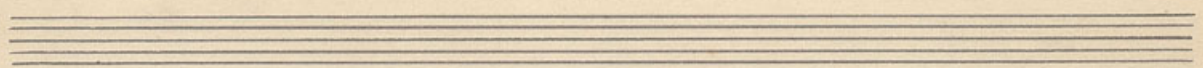
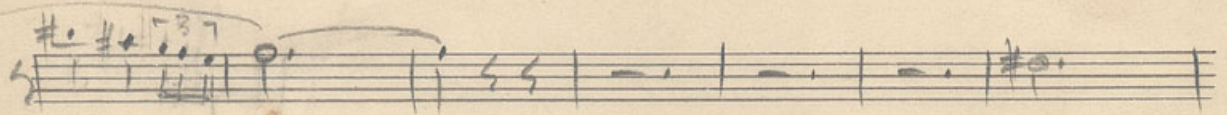
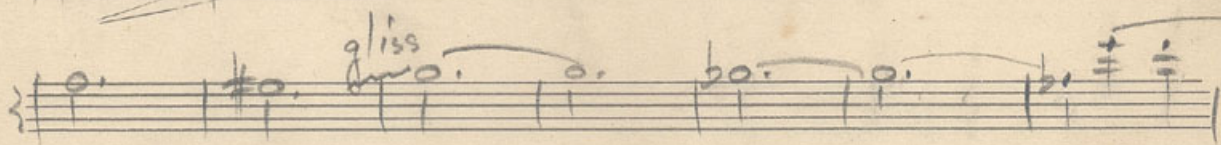
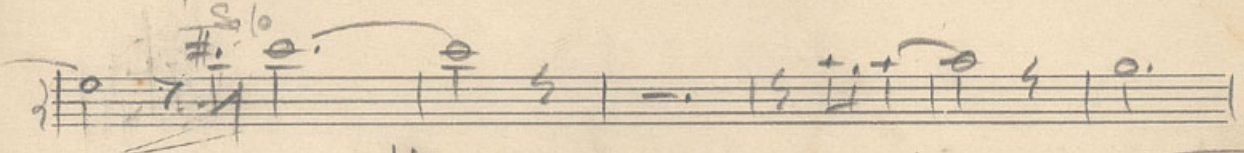

Cello,

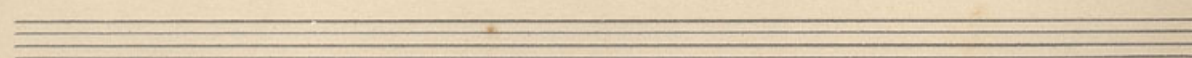
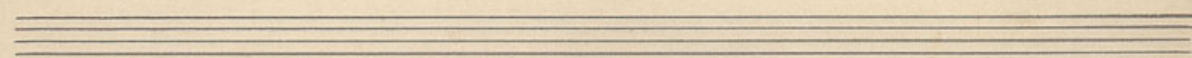
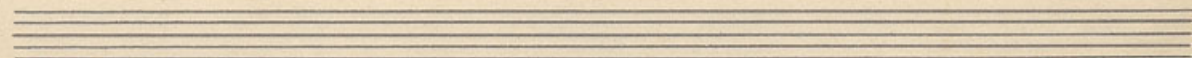
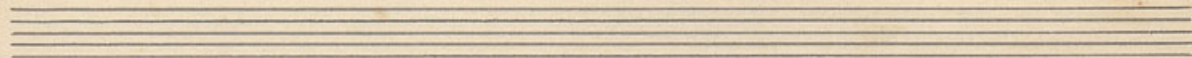
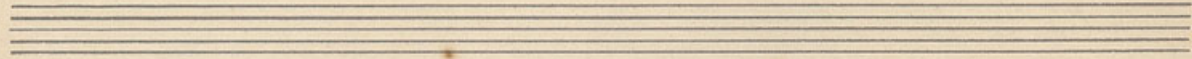
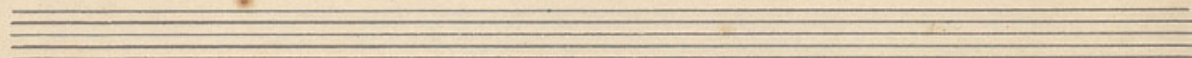
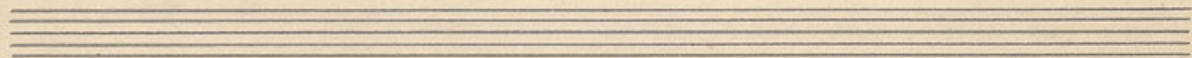
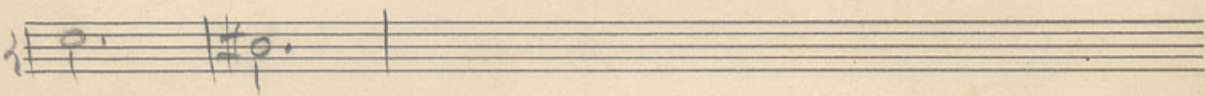
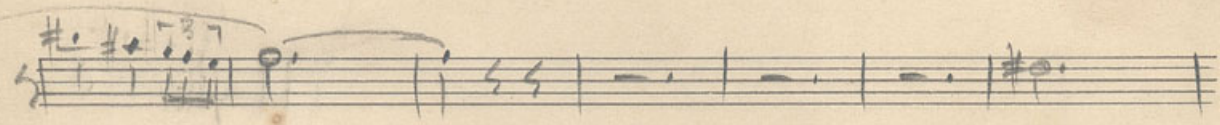
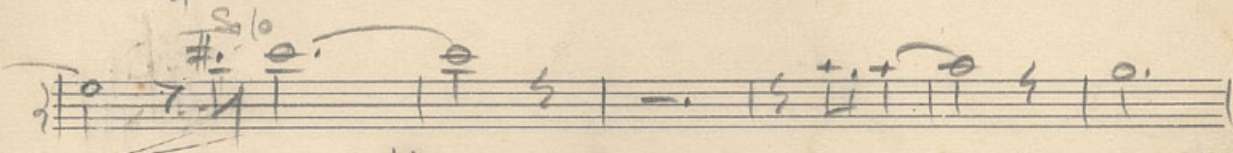

Porta das Caixas

Amores de Truça

A series of seven empty musical staves, each consisting of five horizontal lines, arranged vertically on the page.

Eight empty five-line musical staves arranged vertically on the page, intended for further musical notation.

Parto das Caixas

A José Henrique Bello⁺

6

Porto das Caixas

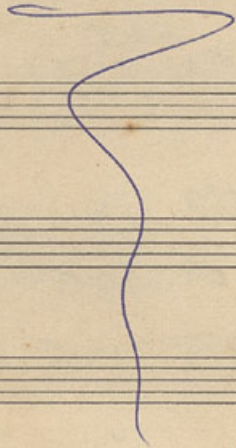

42

Cello

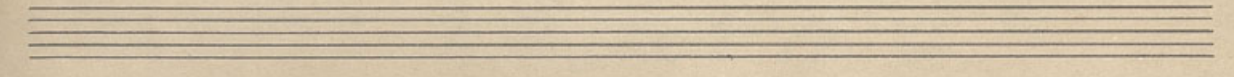
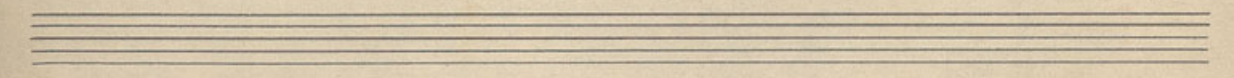
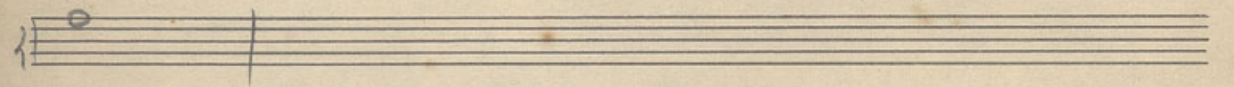
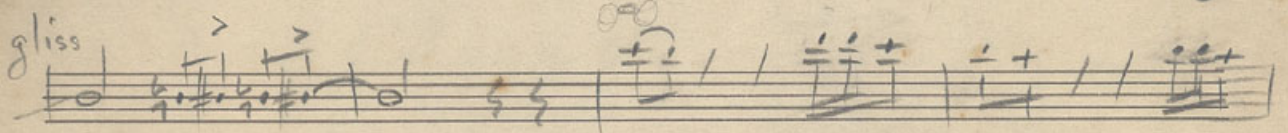
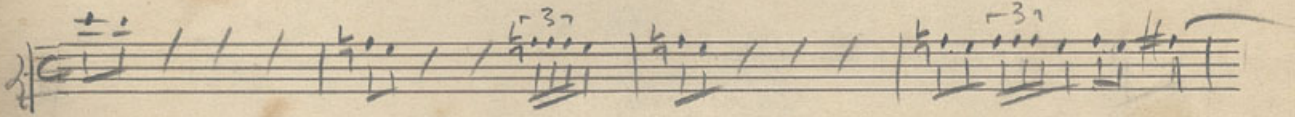
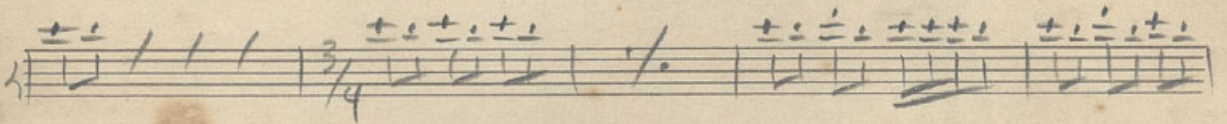
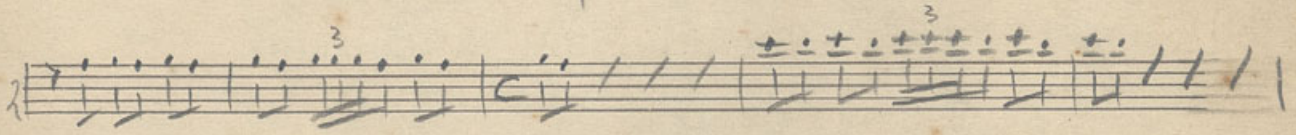
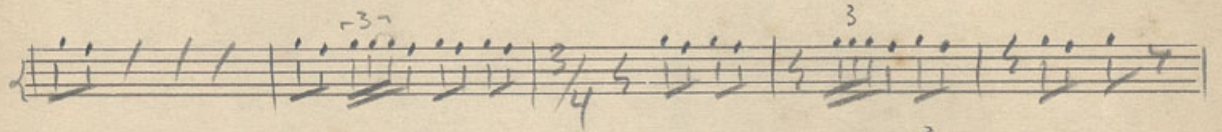
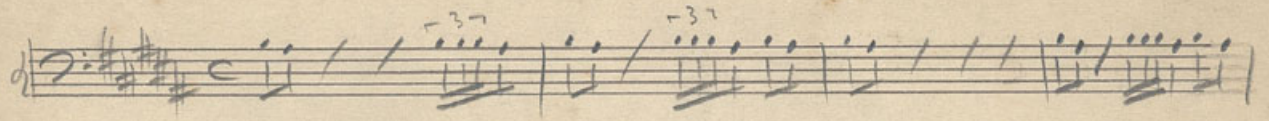

Five empty musical staves, each consisting of five horizontal lines, arranged vertically.

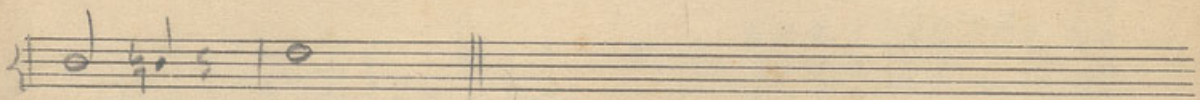

Solo 1^o

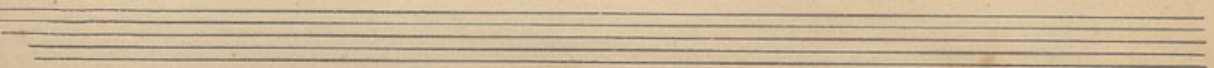
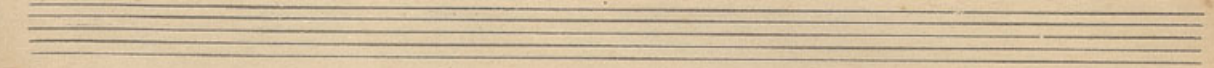
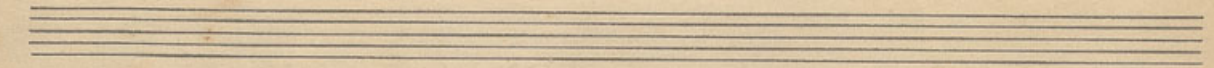
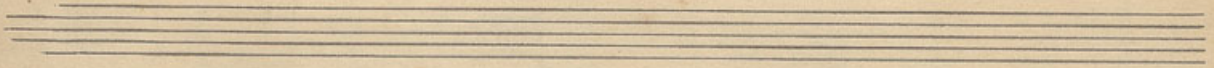
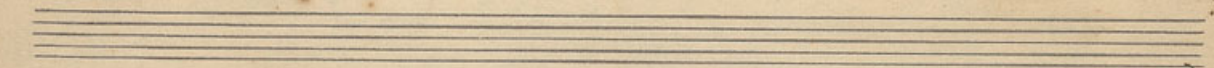
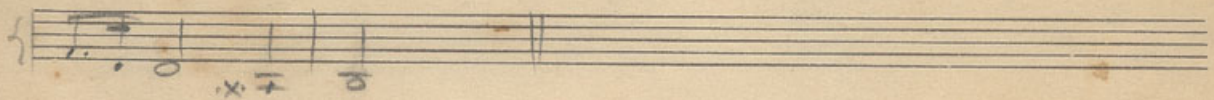
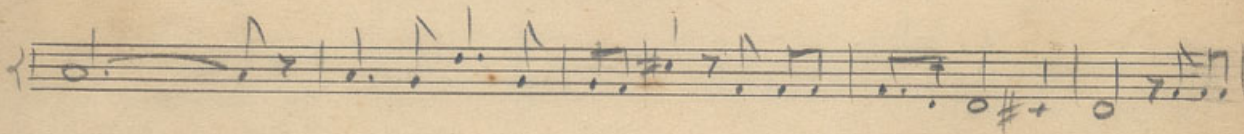

Duração - 3'14"

Se precisar se repete a frase final

Efeito Musical

Efeito Musical Margarida

com a fl.

e C.B.

Cello

fl 1

Cello

3ª piano

1ª fl
2ª Piano
3ª Cello

Duração - 1'

2 vezes?

fl

cello

c.B.

Duração - 1'

Marcha - 1'48"

