

Arranjo de
Flutório Carlos Jobim

6 9. vai ser de mim
Samba toada
①

Flutório Carlos
Jobim

8.

2 Pist.
1^o Pist

1 Tromb.

1-3 Altos

2-4 Ten.

Piano

9

Banda

Piston
Melodia

Four empty musical staves at the bottom of the page, each consisting of five horizontal lines.

Annotations:

- 2 Pist.**: Located at the top left, indicating two piano parts.
- 1 Timb.**: Located on the left side, indicating a timpani part.
- 1-3 Flauto**: Located on the left side, indicating a flute part.
- 2-4 Trom.**: Located on the left side, indicating a trombone part.
- Picc.**: Located on the left side, indicating a piccolo part.
- Basso**: Located on the left side, indicating a bass part.

- The notation includes various rhythmic values, accidentals (sharps, flats, naturals), and dynamic markings.
- There are several instances of complex rhythmic patterns, including sixteenth and thirty-second notes.
- A large, faint circular stamp or watermark is visible in the middle-left section of the page.

- 2 Pic +**: Flute part with notes and rests.
- 1 Tru-b.**: Trumpet part with notes and rests.
- 1-3 Alto**: Alto saxophone part with notes and rests.
- 2-4 Tenor**: Tenor saxophone part with notes and rests.
- Piano**: Piano accompaniment with chords and melodic lines.
- Basso**: Bass line with notes and rests.

Four empty musical staves at the bottom of the page, intended for additional notation.

- 2 P. 1st.** (Two First Piano parts): The top two staves, featuring chords and melodic lines.
- Tr. b.** (Trumpet B): The third staff, containing rhythmic patterns and notes.
- 1-3 Alto** (Alto Saxophone): The fourth staff, with notes and rests.
- 2-4 Ten.** (Tenor Saxophone): The fifth staff, with notes and rests.
- Basso** (Bass): The eighth staff, providing a bass line.

The notation includes various musical symbols such as notes, rests, accidentals (sharps, flats, naturals), and dynamic markings. The paper shows signs of age, including foxing and stains.

Four sets of empty musical staves at the bottom of the page, each consisting of five lines.

2 Pist.

1 Tamb.

1-3 Fl.

2-4 Ten.

Piano

Basso

A. S.

A. S.

A. S.

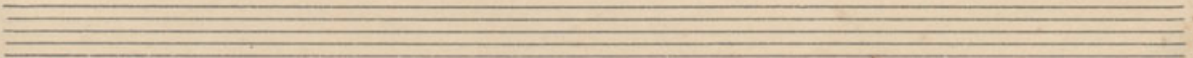
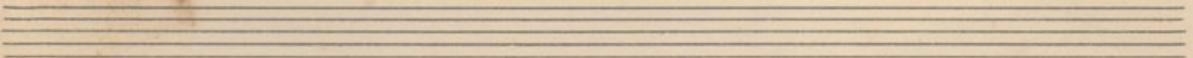
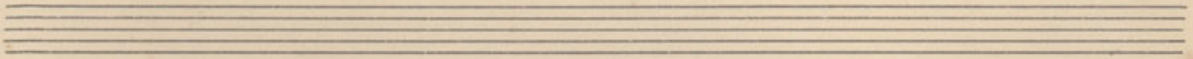
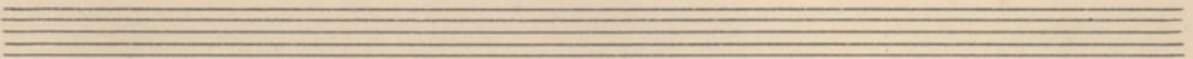

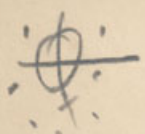

2 P.

1 Trumb.

1-3
P.

2-4
Ten.

Piano

3

Empty musical staff.

Empty musical staff.

Empty musical staff.

Empty musical staff.