

1. Flauta (c): Letreiros e Aproximação de joatinga.
COPINHA.

VISÃO DAS CASAS...

Five empty musical staves, each consisting of five horizontal lines, provided for further notation.

1^a Flauta. (c) = CASA DE LUIZ "

Four empty musical staves at the bottom of the page.

CASA DE CUCA III

1. Flauta (c)

A series of seven empty five-line musical staves for writing.

2. Flauta (e) - Letreiros e Aproximação da joatinga
FRANKLIN

VISÃO DAS CASAS...

= CASA DE LUIZ "

2ª FLAUTA (c)

7

(A)

(B)

5 (C)

(D)

7

(E)

Empty musical staff.

Empty musical staff.

3.^o Flauta (c) Letreiros e aproximação da joatinga.
BEBETO.

VISÃO DAS CASAS...

Seven empty musical staves, each consisting of five horizontal lines, arranged vertically on the page.

CASA DE LUIZ

3.^a Flauta (c)

7 (A) $\frac{3}{4}$

(B) $\frac{2}{3}$ 6 (ne b) 4

(C)

(D) 10 *sof*

(E) 5 *f f ff*

CASA DE CUCA III

3. Flauta (c)

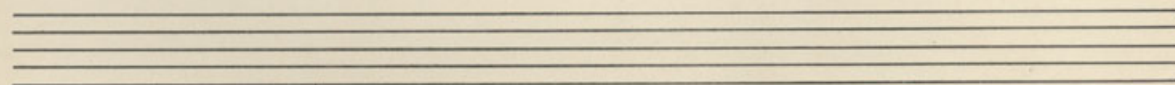
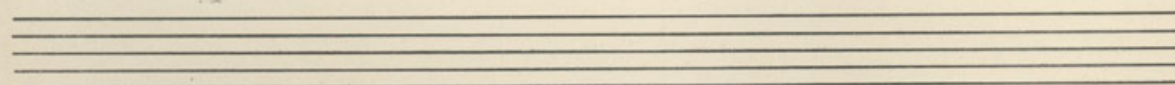
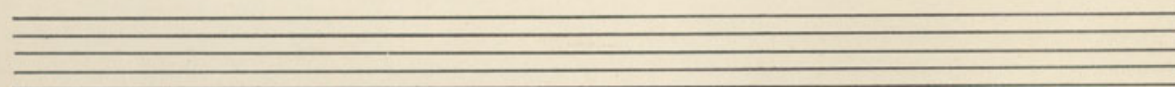
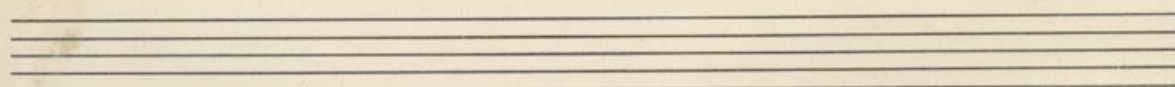
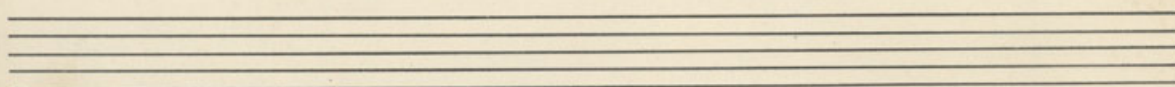
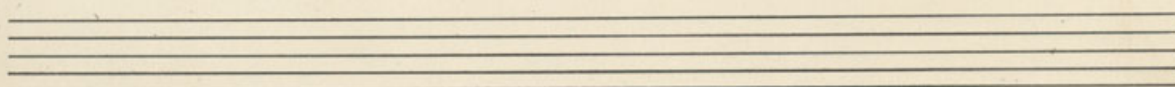
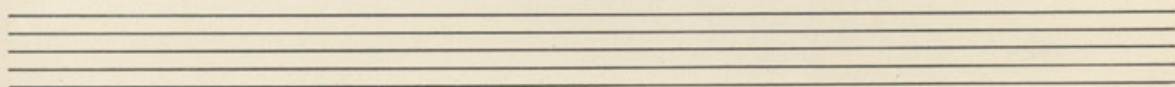

1. Flauta G: Letreiros e Aproximação da goatinga.

||: ————— VI SÃO DAS CASAS... ||:

Five empty musical staves for additional notation.

1. Flauta (G) = CASA DE LUIZ "

1. Flauta (G)

Blank five-line musical staff.

Blank five-line musical staff.

Blank five-line musical staff.

Blank five-line musical staff.

Blank five-line musical staff.

Blank five-line musical staff.

Blank five-line musical staff.

2. Flauta (G) Letreiros e Aproximação de joatinga

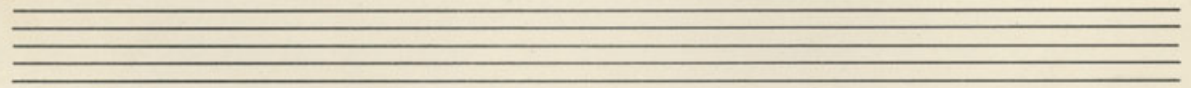
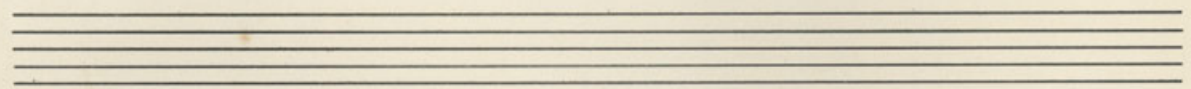
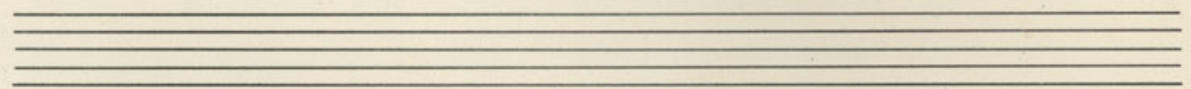
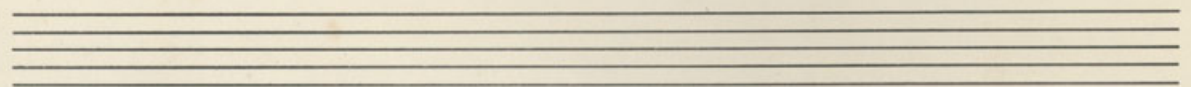
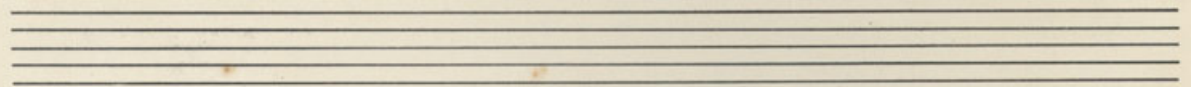
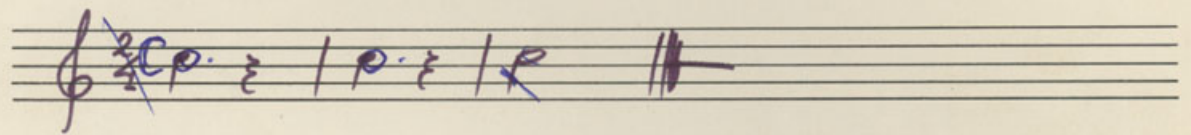
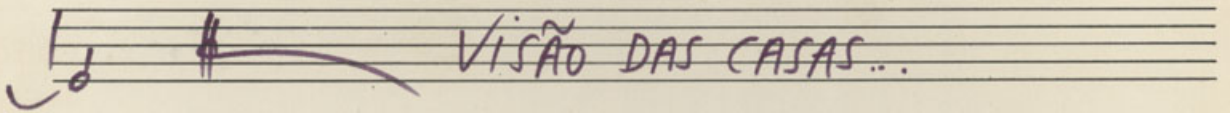
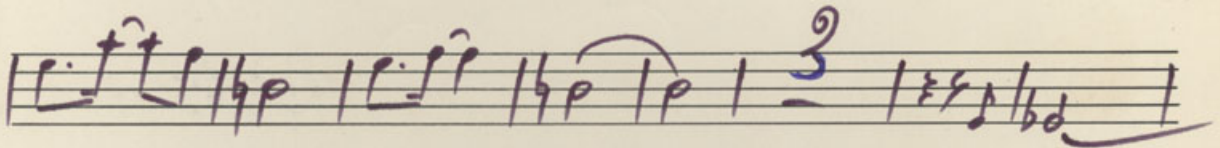
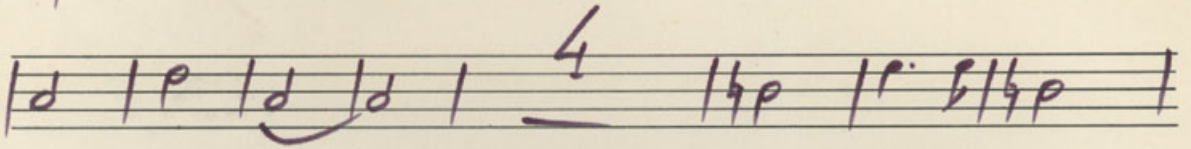
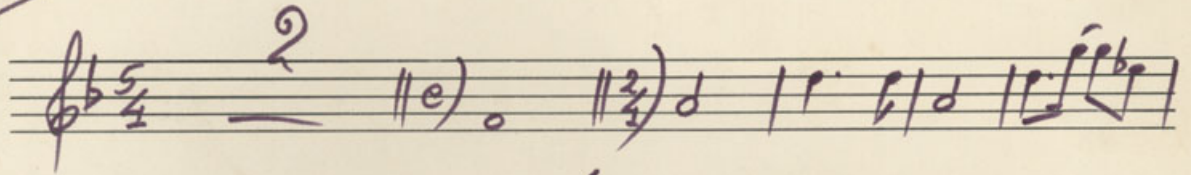

: CASA DE LUIZ "

2. Flauta (G,

Handwritten musical score for Flute (G) in 2/4 time. The score consists of five systems of music:

A blank musical staff.

A blank musical staff.

A blank musical staff.

A blank musical staff.

A blank musical staff.

2. Flauta (G)

CASA DE CUCA (III)

Flauta
Violino

Four sets of empty musical staves for the Flute and Violin parts.

✓

Flauta Baixa.

Letreiros e Aproximação do Joatinga

DANILO

VISÃO DAS CASAS

Seven sets of empty musical staves, each consisting of five lines, provided for further notation.

Flauta = CASA DE LUIZ "

Baixa.

7 (A)

(B) 6

9 (C)

(D) 10

(E)

5

Flauta

Baixa

CASA DE LUIZ

VIOLINO

Violino

CASA de cuca (I)

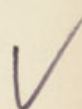
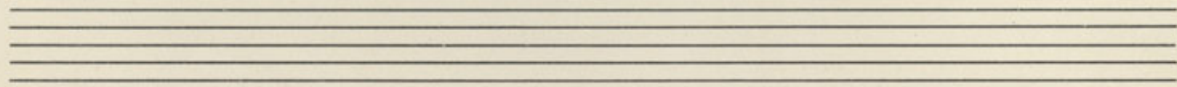
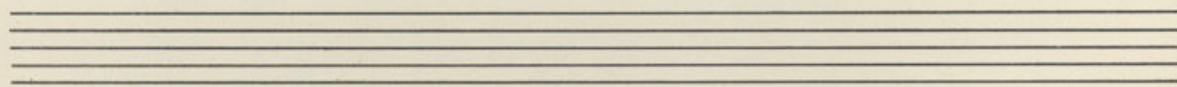
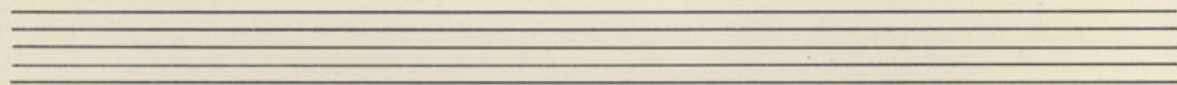
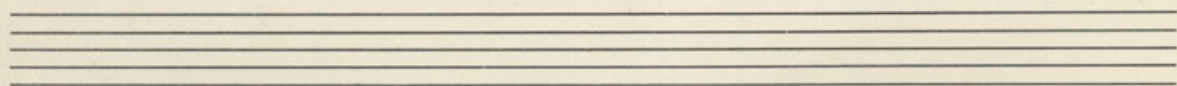
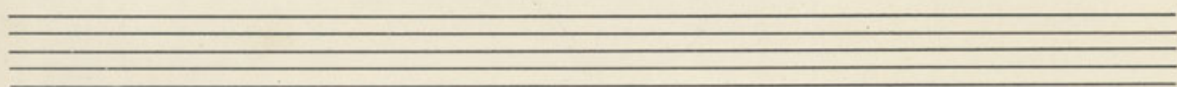
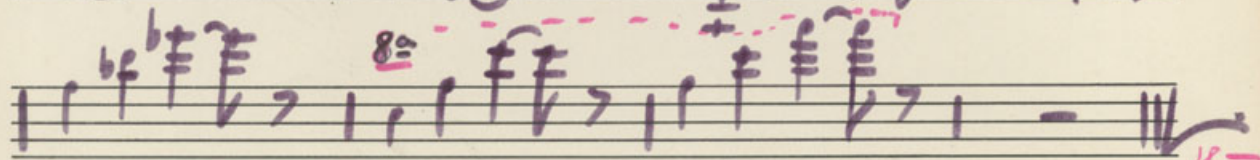
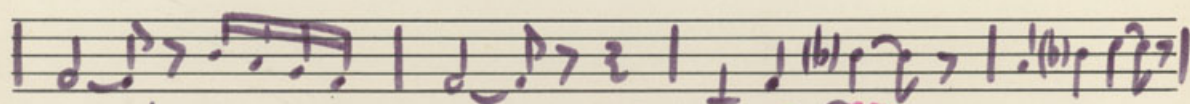
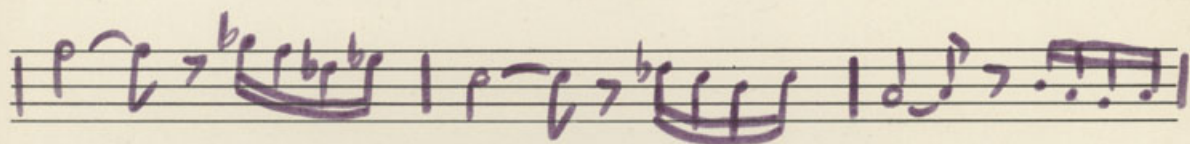
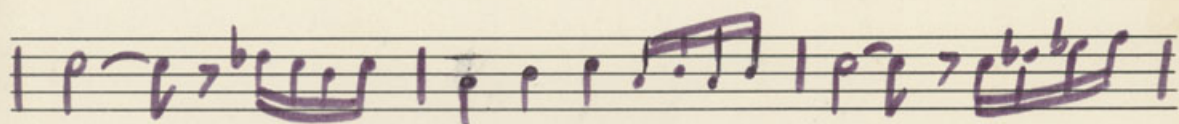
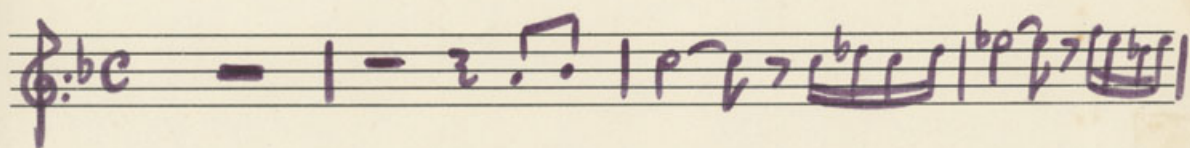

Violino

CASA de CUCA (II)

CASA de CUCA (III)

Letreiros e Aproximação de joatinga

BAIXO

VISÃO DAS CASAS

CASA DE LUIZ

arco

7

(E) pizz.

ARCO

CASA DE CUCA I

Tacet.

CASA DE CUCA II III Tacet

PIANO.

Letreiros e Aproximação da goatinga.

VISÃO DAS CASAS

CASA DE LUIZ

2^a.....

CASA DE CUCA (I)

Ped Ped Ped

(C)

(D)

Opuscolo

Flautas

(E)

PiANO

"Casa de Luca" (II)

Guia Viola

Violino

Four empty musical staves at the bottom of the page.

✓