

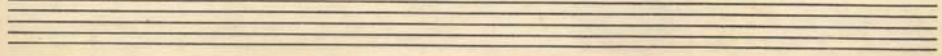
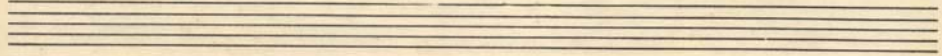
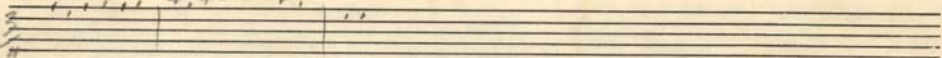
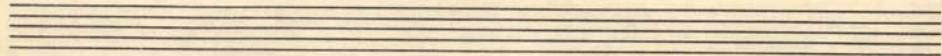
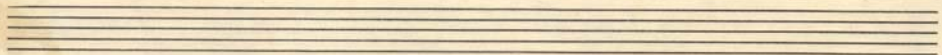
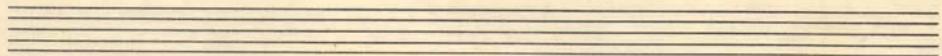
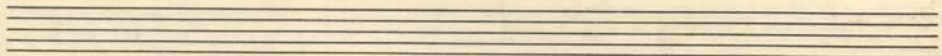
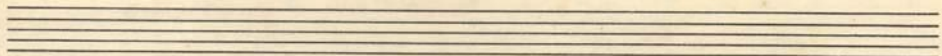
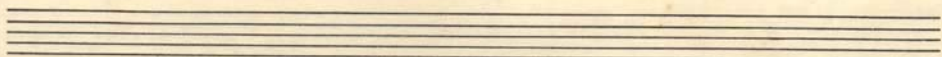
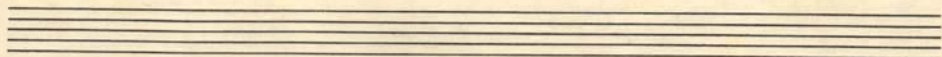

# Passarimã

8º abaixo

Até o fim  
meio  
De Abril

Vienna - 5 Marco 1º 6

19 dias Fev 3

Taquinha

29

Fev 10

Luizão  
Motinha

Wilson - 3937217  
da Neves

Rafael  
Rabelo

- Franco-Roma - 844 9751 - 00396  
resid: 804 4780

541-1922

Luizão 222-1098

+ 4hs

Seven empty musical staves, each consisting of five horizontal lines, arranged vertically below the first five staves of music.