

1

1

1

1

~~Frase
do meio
(pau...
inter...)~~

~~melodia~~
o acorde
Garota de

Parana e ai para

a corde

Tots (Harmon)

Tens

Fels
ab.
ca.

+ Sams

8

10^o 8va ac.

Cordas

divise

+ Piano

el.

5 4 3 2 1

5 4 3 2 1

Guitarras

I

II

melodia do filme

b. b. + b. 4. + . b. b. b. . .

~~Chaque mesure (pouces usées)~~

Fls. (Bells) Fls. u

de voir (b b) d.

Cordas

Fls. C. b

(b b)

(b b)

(b b)

Molain (Horn Tpa)

Saxes

Cordas

Fls. C. b

ou

Trb.

10

10

Bells

Cornets

Trpts
Tras

Tam

Sax

U

Vz

U

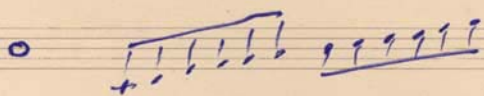

8a acima -----

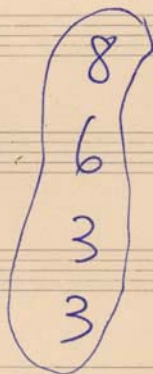
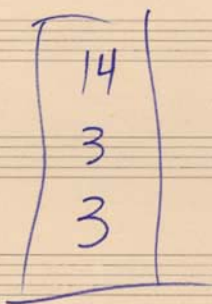

melodia (take by Fls. graves)

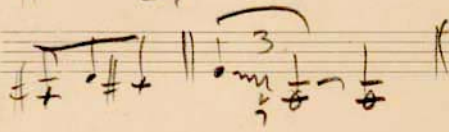

INT. Cordas

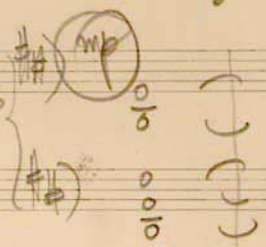

A

Tpas
Tbs

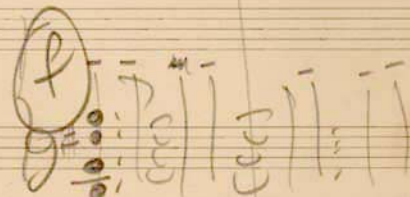

Falantes

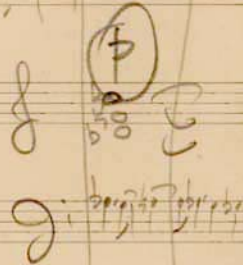

Pno

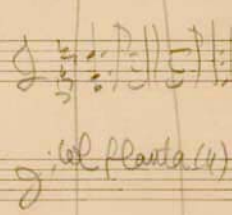

segue
folha 5

1

violão
C-7

B^o

Pno

D. Baixos

C. Baixos

Viol. (bb)

Viol. Cellos (bb)

3

5

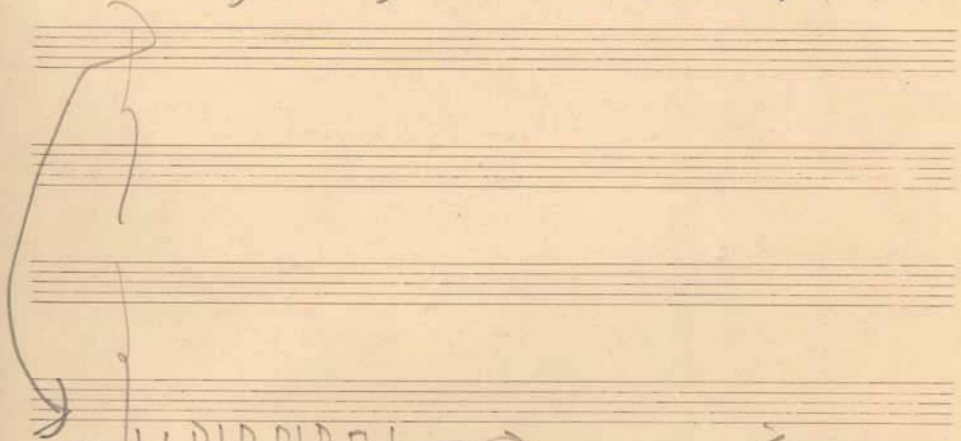

melod-

523205

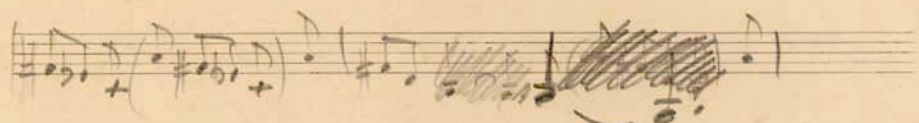
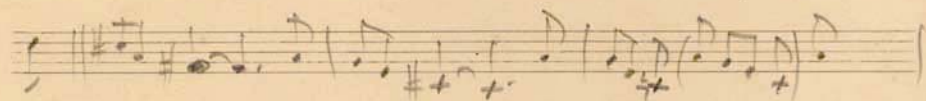

anono

Pno *Passiva*

Flautas *in loco*

Tpas
Trpas

Vlan

Colo

ok.

TV-dinner \rightarrow ^{1.85} 80
~~2.800~~ 2.50 60 2.000

20 \rightarrow 25
 25 1.050

Mercado	- 50	\rightarrow	200		
Condusão			150	100	2.50
Hotel			350	8.50	
Lanches			45	3	
Jantares			180	6.	
Compras Out			200		
Filmes			80		
Piano			30		
Fármacia			60	12	15
Tinturaria			20	2	
Correio			16	45	
Música			20	4	
			<hr style="border: 1px solid black;"/>	<hr style="border: 1px solid black;"/>	<hr style="border: 1px solid black;"/>

180
50

1.335
 35

 6675
 11005

 4.672,5

7

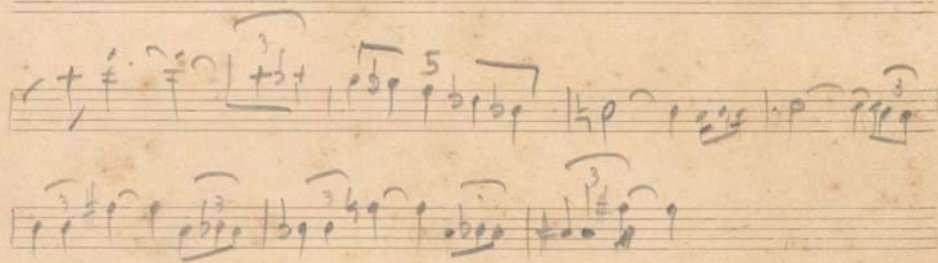
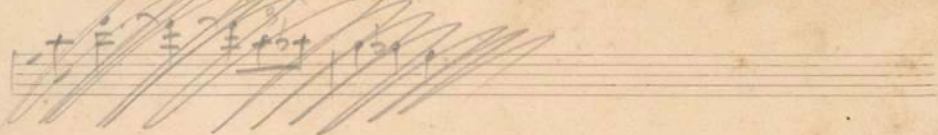

Parte central

Ver pag. (8)

(8)

