

# Banzalka

BANGZACHA 4

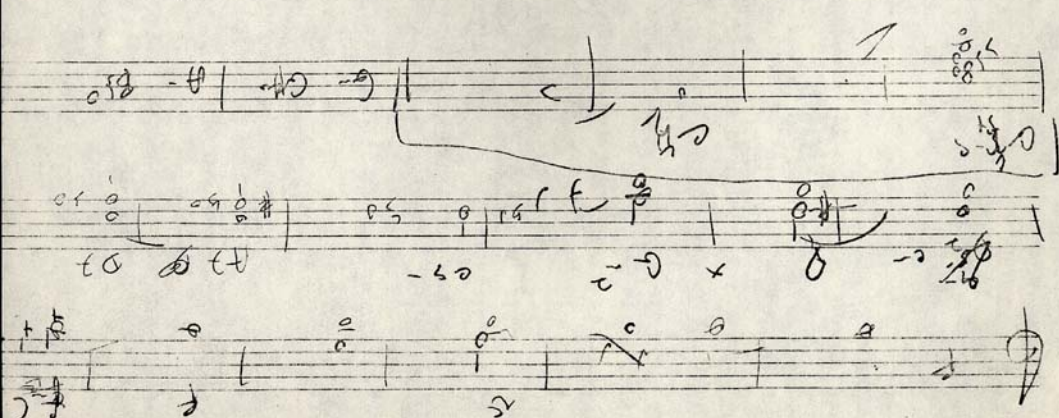
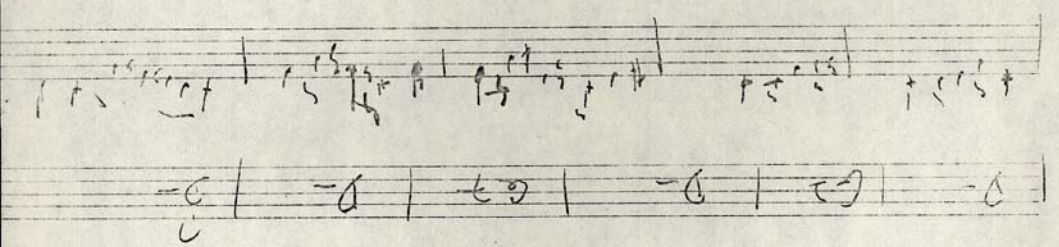

