

O que vai ser de mim

ENCONTROS

SAMBA-CANÇÃO

- DE -

Hianto de Almeida e Edel Ney

Arranjo de JOTA PEREIRA

Gravação «COPACABANA»

de Waldyr Calmon

E SUA ORQUESTRA

WALDYR CALMON

NORA NEY

O QUE VAE SER DE MIM

SAMBA-TOADA

- DE -

Antonio Carlos Jobim

Orquestração de ANTONIO CARLOS JOBIM

Gravação «CONTINENTAL»

de NORA NEY

Direitos de execução controlados pela S.B.A.C.E.M.

Catálogo N.º 308 - B
310

Edições Euterpe Ltda.

AV. RIO BRANCO, 108 - 2.º ANDAR - SALAS 204/6 - TEL: 32-0074

— RIO DE JANEIRO - BRASIL —

O QUE VAE SER DE MIM

SAMBA TOADA

de ANTONIO CARLOS JOBIM

Copyright Novembro 1954 by EDIÇÕES EUTERPE LTD. Av. Rio Branco 108 2o andar S/204/6
Rio de Janeiro - Brasil. Todos os direitos internacionais reservados. All rights reserved.
Todos os direitos de execução, tradução e arranjos reservados para todos os países do mundo.

O QUE VAE SER DE MIM

SAMBA TOADA

Melodia

de ANTONIO CARLOS JOBIM

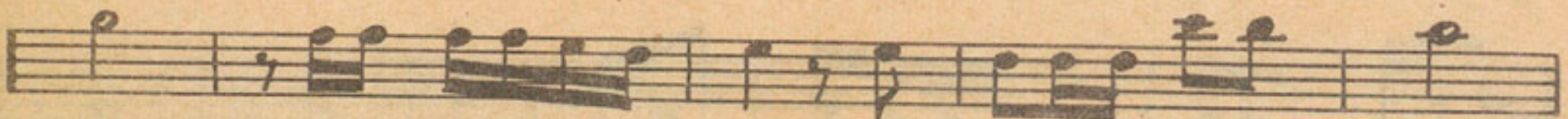

O QUE VAE SER DE MIM

SAMBA-TOADA

de ANTONIO CARLOS JOBIM

1.º Piston

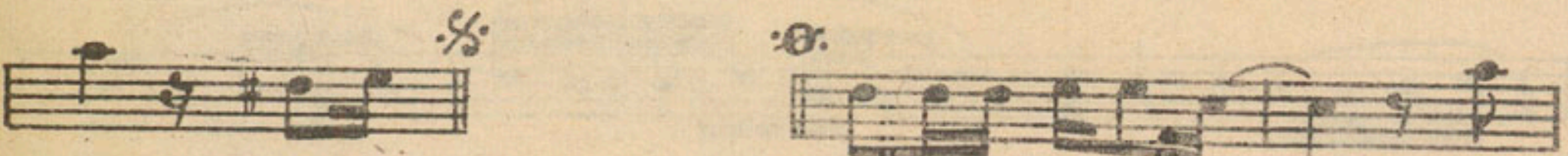
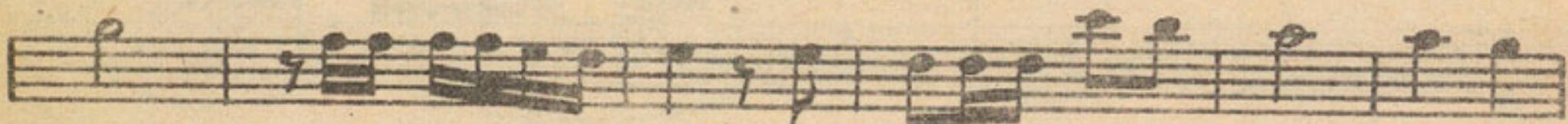
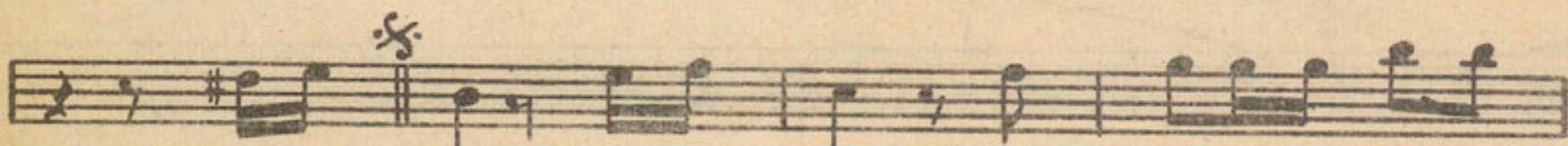

O QUE VAE SER DE MIM

SAMBA TOADA

de ANTONIO CARLOS JOBIM

2.º Piston

Sem amôr
Sem carinho
O que é que vai ser de mim?
Você disse que vae embcra
Diz agora que é p'ra sempre
Não quer mais o meu amôr
Se eu continuo a lhe querer
O que é que vae ser de mim?

Final

Já fiz reza, fiz macumba
Nada disso adiantou
Fiz até uma promessa
O senhôr não me ajudou
Eu sei que você não dorme
De tanto pensar em mim
Se você não se resolve
O que é que vae ser de mim?
O que é que vae ser de mim?
O que é que vae ser de mim?

O QUE VAE SER DE MIM

SAMBA - TOADA

de ANTONIO CARLOS JOBIM

1.º Sax-Alto

O QUE VAE SER DE MIM

SAMBA-TOADA

de ANTONIO CARLOS JOBIM

2.º Sax-Tenor

O QUE VAE SER DE MIM

SAMBA - TOADA

3.0 Sax-Alto

de ANTONIO CARLOS JOBIM

O QUE VAE SER DE MIM

SAMBA-TOADA

de ANTONIO CARLOS JOBIM

4.0 Sax-Tenor

O QUE VAE SER DE MIM

SAMBA - TOADA

de ANTONIO CARLOS JOBIM

Trombone

O QUE VAE SER DE MIM

SAMBA TOADA

de ANTONIO CARLOS JOBIM

Baixo

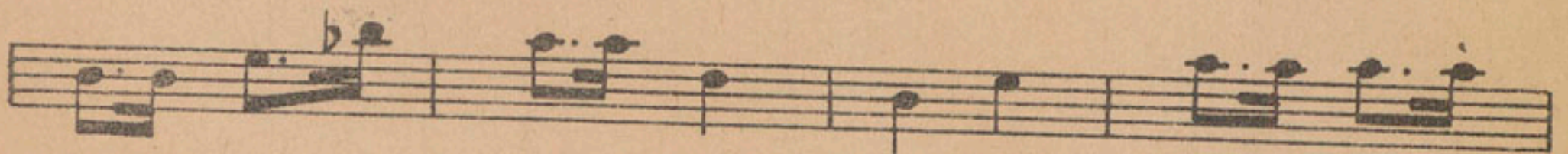
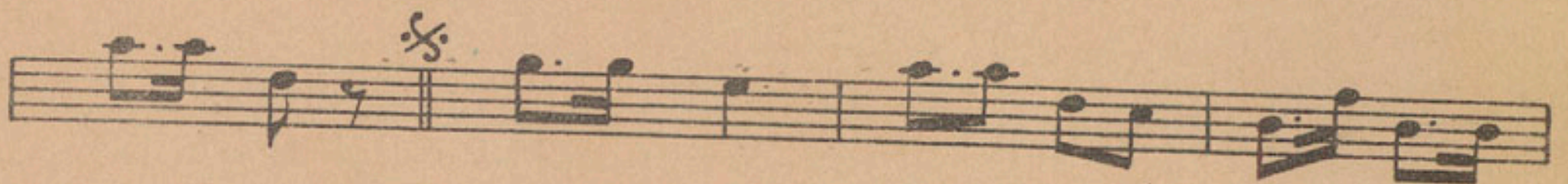

EDIÇÕES EUTERPE LTDA.

Av. Rio Branco, 108 — 2.º andar — Salas 204/206

—:— Rio de Janeiro — Brasil —:—

A Editora lider que tem apresentado os maiores sucessos contemporaneos:

- | | |
|-----------------------------|----------------------------------------------------------------------------------------------------------|
| 260 - O TREM CHINEZ | baião de B. Toledo e Pato Preto
Gravação Copacabana por «Alencar Terra» |
| 261 - MAMBO EN COLORES | mambo de Osvaldo Norton |
| 262 - COVARDE | samba de René Bittencourt e Newton Teixeira
Gravação Odeon por «Risadinha» |
| 263 - SINCERIDADE | baião de Petrus Paulos
Gravação Odeon por «Carolina C. de Menezes» |
| 264 - EU ABRO MÃO | samba-canção de Carolina Cardoso de Menezes
e Armando Fernandes
Gravação Odeon por «Belinha Silva» |
| 265 - VIRA DO BRASIL | vira de Carolina Cardoso de Menezes
Gravação Odeon por «Carolina C. de Menezes» |
| 266 - DÊ DÔCE AS CRIANÇAS | samba-maxixe de Antenor Borges e A. F. Marques
Gravação R. C. A. Victor por «Zaira Cruz» |
| 267 - QUIZERA | samba-canção de René Bittencourt
Gravação Victor por «Carlos Galhardo |
| 268 - UM CLARINETE A JATO | chôro de K-Ximbinho
Gravação Continental de «K-Ximbinho e s/Orquestra» |
| 269 - ESPELHOS D'ALMA | boléro de Gadé e Walfrido Silva
Gravação Odeon por «Zaira Rodrigues» |
| 270 - NO SILENCIO DA TARDE | valsa sentimental de Clidenor Torres de Oliveira |
| 271 - ILHA DO GOVERNADOR | baião de Clidenor Torres de Oliveira |
| 272 - RECORDAÇÕES CAMPISTAS | baião de Clidenor Torres de Oliveira |
| 273 - QUIERO | boléro de Augusto Alguero (hijo) |
| 274 - ESCAPOU DE BRANCO | baião de J. Piedade e Felisberto Martins
Gravação Odeon por «Pato Preto» |
| 275 - DATA UNIVERSAL | valsa de Cliton Ribeiro e Alvaro Xavier
Gravação Odeon por «Odette Amaral» |