

# CORCOVADO\*

*Antônio Carlos Jobim*

By: ANTONIO CARLOS JOBIM

Moderato

D9 (A Bass)

A $\flat$  dim.

Gm7

G $\flat$ 7

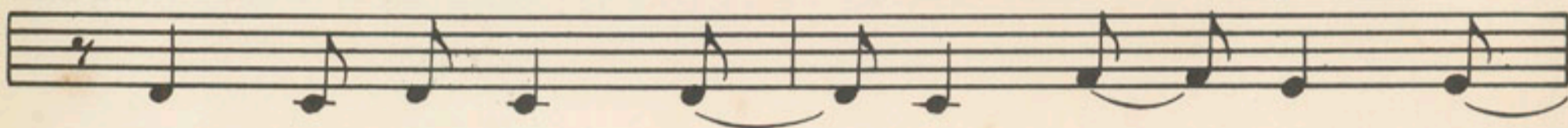

Fmaj.7

F6

Fm7

Fm7

Em7

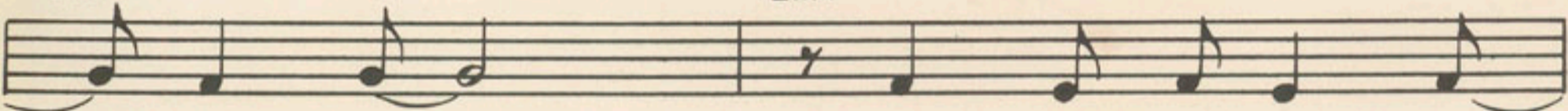

A7 aug.5 ( $\flat$ 9)

D9

\* English lyric versions available upon request.

D9 Dm7 Abdim.

Abdim. D9 (A Bass)

D9 (A Bass) Abdim.

Abdim. Gm7 3

Gm7 Gb7 Fmaj.7 F6

Fm7 Fm Fm6

Em7 Am7

Dm7 G7 (b9)

Em7 A7 aug.5 (b9) Dm7

G9 G7 (b9) C
