

DOIS DE FEVEREIRO

SAMBA

DE

DORIVAL CAYMMI

Gravação ODEON

DO AUTOR

Arranjo de
Pepe Caruso

Cat. 693 - B

Direitos de execução con-
trolados pela S.B.A.C.E.M.

EDIÇÕES *Suterpe* LTDA.

EDITORES DE MÚSICAS

AV. RIO BRANCO, 108 - 2º AND - SL: 204 - 206 - TEL. 32-0074
END. TELG. (MANGIONE - RIO) - RIO DE JANEIRO - BRASIL

Dois de Fevereiro

SAMBA

DORIVAL CAYMMI

Copyright (C) Maio 1958 by Edições Euterpe Ltda. - Av. Rio Branco, 108 - S/204/6
Rio de Janeiro-Brasil-Todos os direitos internacionais reservados-All rights reserved
Todos os direitos de execução, tradução e arranjos reservados para todo o mundo.

1. 2.

1. 2.

1.

2.

E. E. L. 693 - B

Dois de Fevereiro

SAMBA

I SAX-ALTO

DORIVAL CAYMMI

Dois de Fevereiro

SAMBA

III SAX-ALTO

DORIVAL CAYMMI

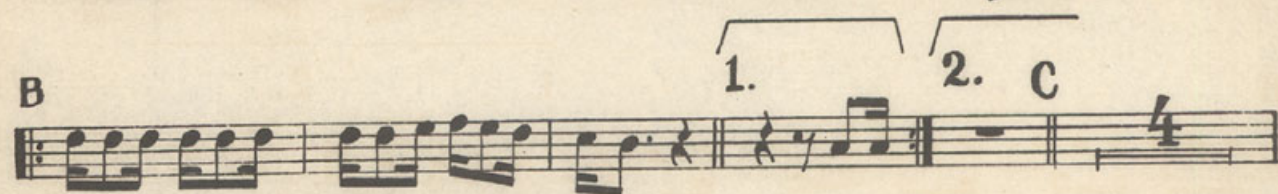
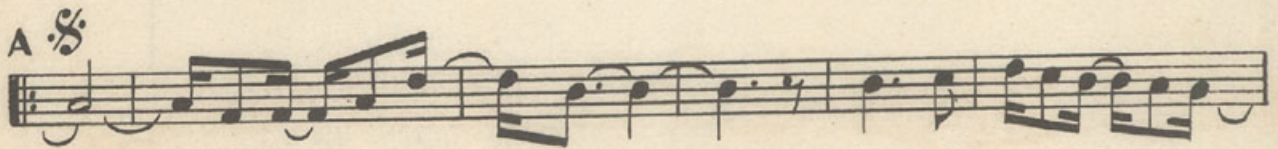

Dois de Fevereiro

SAMBA

II SAX-TENOR

DORIVAL CAYMMI

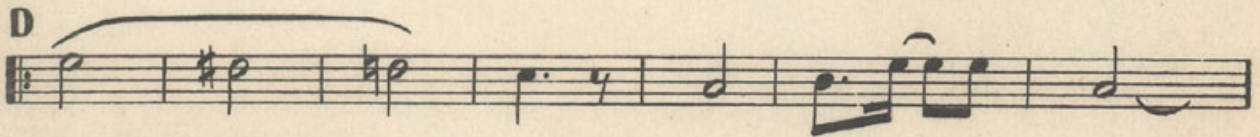
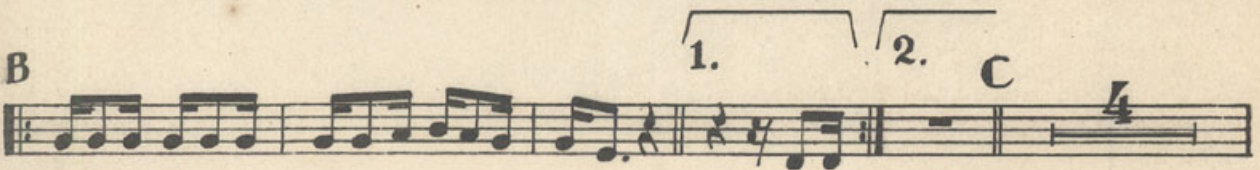
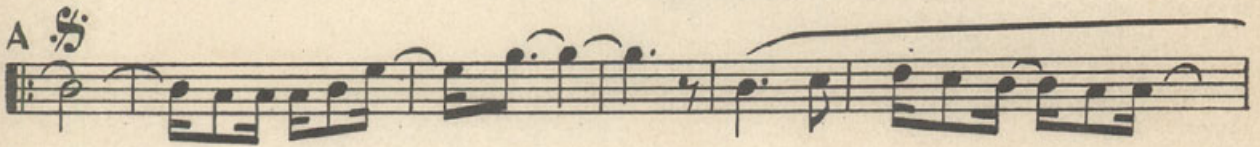
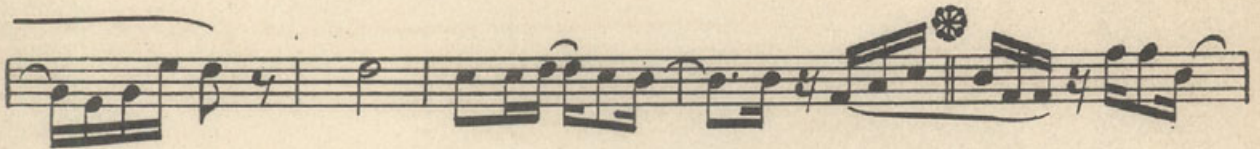

Dois de Fevereiro

SAMBA

IV SAX-TENOR

DORIVAL CAYMMI

Dois de Fevereiro

SAMBA

I PISTON

DORIVAL CAYMMI

Dois de Fevereiro

SAMBA

II PISTON

DORIVAL CAYMMI

♯

7

A

SURD

ABRE

1. 2. ⊕ B 2

1. 2. C

D 3

1. 2. ♯ ⊕ ⊕ *

Dois de Fevereiro

SAMBA

III PISTON

DORIVAL CAYMMI

Dois de Fevereiro

SAMBA

I TROMBONE

DORIVAL CAYMMI

- Staff 6: Includes a section marked 'C' with a first ending bracket labeled '2.', a 'Solo' section marked 'D', and a first ending bracket labeled '1.'.

Dois de Fevereiro

SAMBA

II TROMBONE

DORIVAL CAYMMI

II TROMBONE

A SURD.

Abre

1. 2.

B 2.

C

D

1. 2.

+

⊕

*

Dois de Fevereiro

SAMBA

C. BAIXO

DORIVAL CAYMMI

†

A ♯

1.

2. † B 1. 2.

C D

1. 2. ♯ † *

Dia dois
De Fevereiro
Dia de festa no mar
Eu quero ser o primeiro
P'ra salvar Yemanjá.

Escrevi um bilhete a ela
Pedindo p'ra ela me ajudar
Ela então me respondeu
Que eu tivesse paciência de esperar.

O presente que eu mandei p'ra ela
De cravos e rosas, vingou
Chegou! Chegou! Chegou!
Afiml que o dia dela chegou.

EDIÇÕES EUTERPE LTDA.

Av. Rio Branco, 108 - 2.º andar - Salas 204/6 - Tel: 32-0074
Rio de Janeiro - Brasil

Outros Sucessos Euterpe

NACIONAIS

Se Todos Fossem Iguais a Você
Escultura
Nono Mandamento
Vitrine
Adeus Querida
Silêncio da Seresta
Amendoim Torradinho
Por Causa de Você
Meu Vicio é você
Volta
Regresso
São Paulo Quatrocentão
Quase
Há Um Deus
A Volta do Boêmio

Quebra Mar
Tacacá
As Quato Imbingada
Tenho Desejo
Prece de Amor
Madureira Chorou
Nêga Didi
Maracangalha
Não Vivo Sem Você
Mentirosa
O Circo
Lamento Árabe
Tumba-Lê-Lê
Saudade da Bahia
A Fia de Chico Brito

INTERNACIONAIS

Soñando Contigo
Maria Lá-ô
Todo El Mundo Escucha
Cuando Vuelva a Tu lado
Pasión Extraña
The Banana Boat Song
Ten Piedad
Cindy, Oh Cindy
Piel Canela
Sixteen Tons

Dungaree Doll
Cabaretera
Quiereme Mucho
Un poquito Mas
Pajaro Chogüi
Sub y Baja el Telon
Y Todavía Te Quiero
La Gloria Eres Tu
No Lo Puedo Remediar
Quiero

38