

SAUDADE

CANÇÃO

DORIVAL CAYMMI

E

FERNANDO LOBO

Gravado em disco

ODEON

por

Orlando Silva

E. S. Mangione

FILIPINO

Rua 13 de Maio N.º 44 A
2.º andar - Telefone 42 867

Exemplar de Propaganda

Orquestração

de

Raul Monteiro Netto

N. 2724

SAUDADE

I Sax-Alto Mi b

DORIVAL CAYMMI
e FERNANDO LOBO

Clarinete

Muda Para Sax

Sax Soli

SAUDADE

III Sax. Alto Mib

DORIVAL CAYMMI
e FERNANDO LOBO

Clarinete

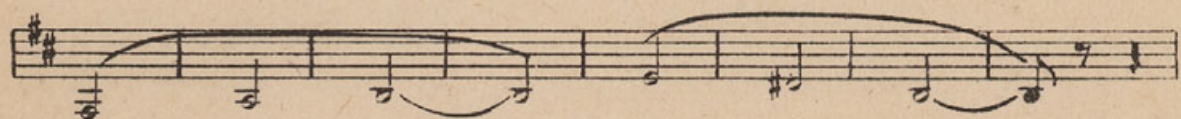
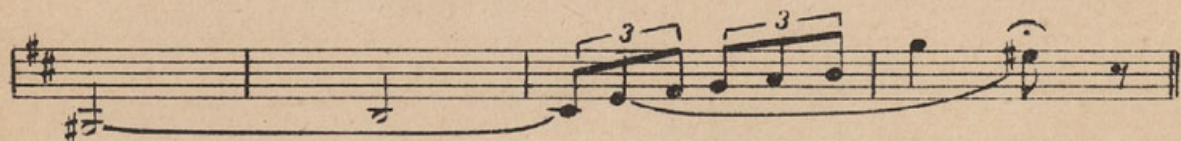

Muda Para. Sax

Sax Soli

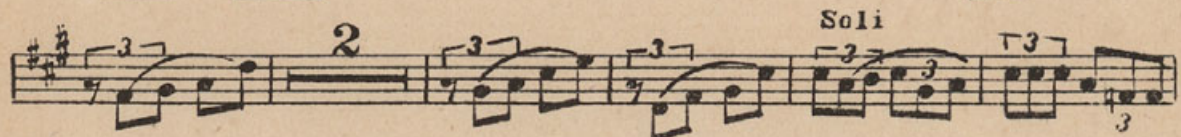
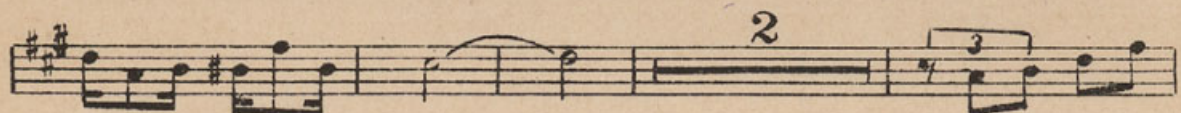

Soli

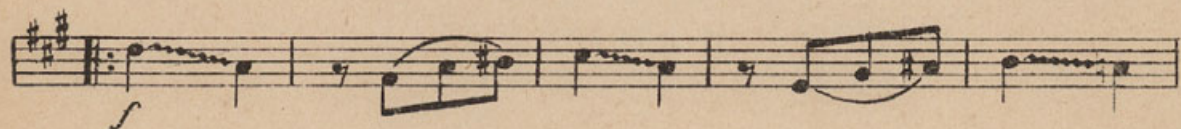

SAUDADE

II Sax. Tenor Sib

DORIVAL CAYMMI
e FERNANDO LOBO

SAUDADE

I Pistão Si b

DORIVAL CAYMMI
e FERNANDO LOBO

Solo *Sord.*

4

2

2

Abre

2

2

Soli

1 2

SAUDADE

II Pistão Sib

DORIVAL CAYMMI
e FERNANDO LOBO

SAUDADE

Trombone

DORIVAL CAYMMI
e FERNANDO LOBO

Pist. *Sord.* *Solo*

Abre *Soli* *f*

SAUDADE

DORIVAL CAYMMI
e FERNANDO LOBO

Piano

Canto

Control exclusivo para todos os paizes "E. S. Mangione — Edição "A MELODIA" S. Paulo
— Brasil — Registrada na Escola Nacional de Musica do Rio de Janeiro —
(Copyright) 14 ABRIL 1948 — E.S. Mangione Editor — S. Paulo — Brasil 27 x 4

a tempo

*Tudo acontece na vida
Tudo acontece a todos nós...
Sempre uma dôr, um mal de amôr...
E de um infeliz se ouve a vóz... Ai, Ai!...*

*Sinto saudade, tristezas,
Bem dentro de mim...
Coisas passadas, já mortas,
Que tiveram fim...
Tenho os meus olhos parados, perdidos, distantes...
Como se a vida me fora o que era antes...
Cartas, palavras, noticias, não veem sequer...
E a certeza me diz que ela era o meu bem*

Bis { *O que dóe profundamente
E' saber que infelizmente
A vida é aquilo que a gente não quer...*

SAUDADE

Violinos

DORIVAL CAYMMI
e FERNANDO LOBO

Pist.

Pist.

f

1 2

SAUDADE

Baixo

DORIVAL CAYMMI
e FERNANDO LOBO

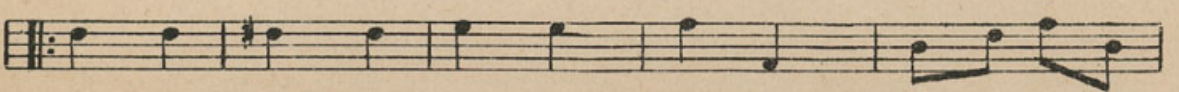
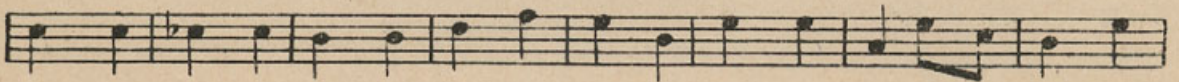
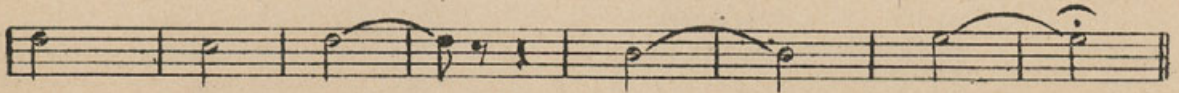
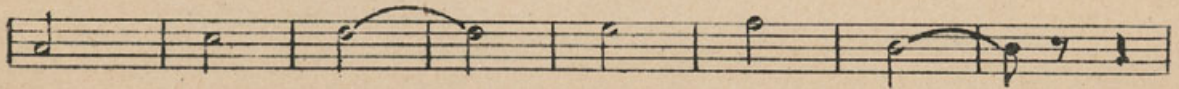

Melodia Orquestra

Publicadas pela Edição «A MELODIA» - São Paulo - Rio - BRASIL

CANÇÃO-BOLÉRO

<i>Turbilhão de amargura</i>	C. Leite-Proencinha
<i>Mi Canción</i>	Maria Grever
<i>Mañana vendrás</i>	Helberto Alcalá
<i>Te quiero siempre</i>	Juracy Arena
<i>Vuelve a mí</i>	Juracy Arena
<i>Desconsuelo</i>	F. Caprio-A. Galiana
<i>Reflexión</i>	Antônio Matas

RUMBAS

<i>Ali Babá</i>	Ernesto Lecuona
<i>El Frutero</i>	Ernesto Lecuona
<i>Escandalosa</i>	Djalma Esteves-M. Silva
<i>Rumba Oriental</i>	N. A. Gregório
<i>In Acapulco</i>	Harry Warren
<i>Maria-la-ó</i>	Ernesto Lecuona
<i>O vendedor de amendoim</i>	M. Simons
<i>Negrita de mi corazón</i>	Juracy Arena

BATUQUE

<i>Lamento negro</i>	S. Silva-H. Porto
----------------------------	-------------------------

FOX DE FILMES

<i>Perseguido o arco-iris</i>	Do filme "As Irmãs Dolly"
<i>Por favor não diga não</i>	" " "Paixão em jôgo"
<i>Maria</i>	" " "Inquietação"
<i>E's tudo o que eu desejo</i>	" " "Mulheres e Diamantes"
<i>Dançando sôbre a estrela</i>	" " "O Bom Pastor"
<i>Cômo é triste a noite</i>	" " "4 garotas e um jeep"
<i>Eu acreditei</i>	" " "Explosão musical"
<i>Doce e amoroso</i>	" " "Duas garotas e um marujo"
<i>Irresistível você</i>	" " "Viva a folia"
<i>Seguindo meu caminho</i>	" " "O Bom Pastor"
<i>Caminharei sozinho</i>	" " "Epopéia da alegria"
<i>Por quem os sinos dobram</i>	" " "Por quem os sinos dobram"
<i>Fazendo valas (I dug a ditch)</i> ..	" " "A filha do comandante"
<i>Meu coração me diz</i>	" " "Rosa, a revoltosa"
<i>Não devemos dizer adeus</i>	" " "Noivas de Tio Sam"
<i>Teu amor é meu</i>	" " "A lua ao meu alcance"
<i>Parou a música</i>	" " "A lua ao meu alcance"
<i>Minha hora resplandescete</i>	" " "Tudo por ti"
<i>Quando eu olho prá você</i>	" " "Lily, a teimosa"
<i>Sentimental Journey</i>	" " "Conflito sentimental"
<i>San Fernando Valley</i>	" " "San Fernando Valley"

FOX

<i>Há muito tempo atrás</i>	Jule Styne-Sammy Cahn
<i>Si tu vás a Paris</i>	Charles Trenet
<i>Candy</i>	Mack David-John Whitney
<i>Rum e Coca-Cola</i>	J. Sullavan-P. Baron
<i>Não faça nada sem me ouvir</i> ..	Duke Ellington-Bob Russel

É. S. MANGIÖNE - Editor - R. Antônio de Godói, 122 - S. Paulo

Impresso no Estabelecimento Gráfico Mangione - R. Lavapés, 346

Impresso no Brasil

Printed in Brazil