

SAX. TENOR

NEM EU

samba-canção

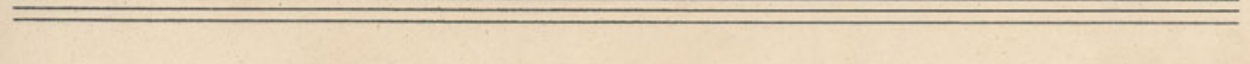
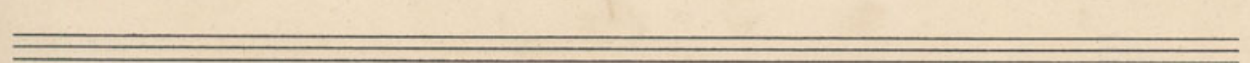
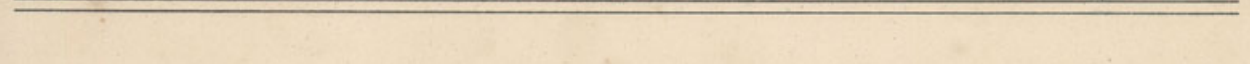
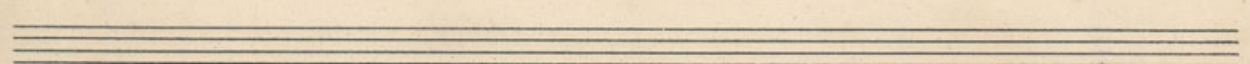
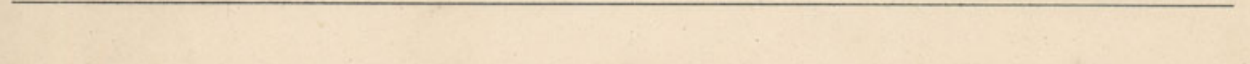
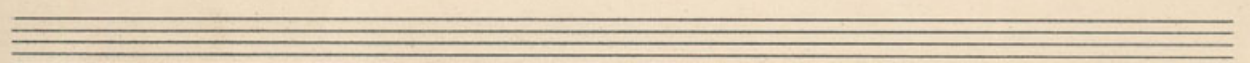
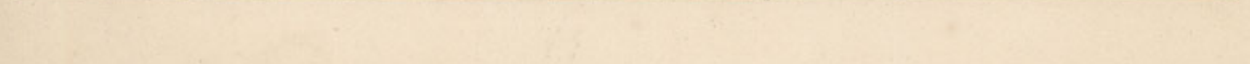
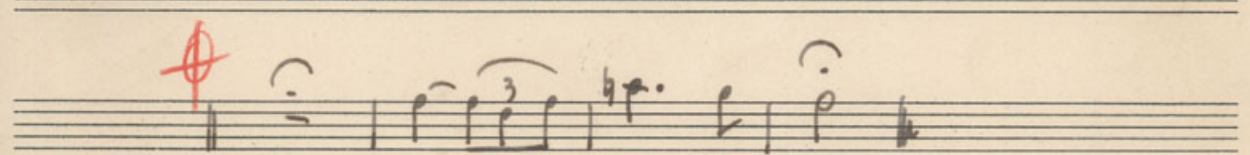
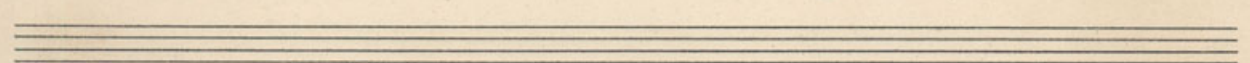
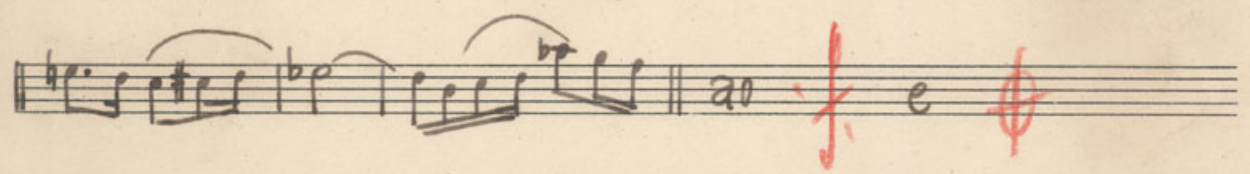
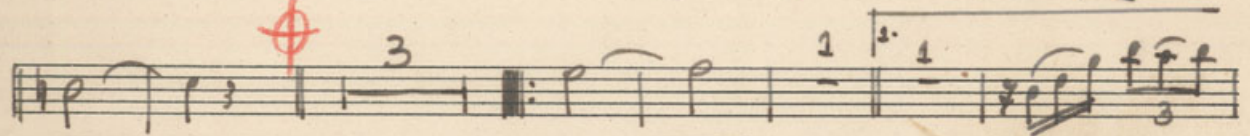
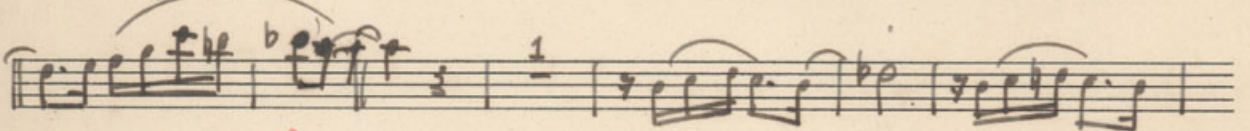
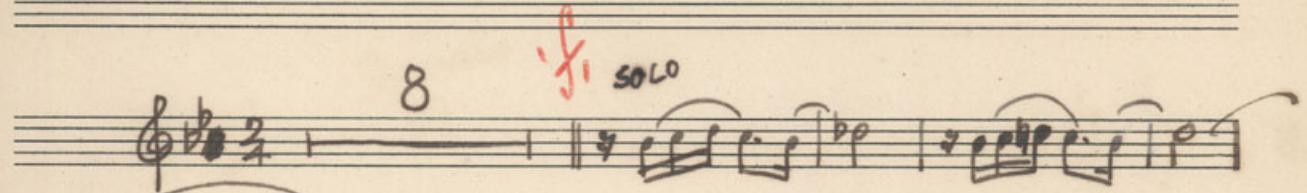
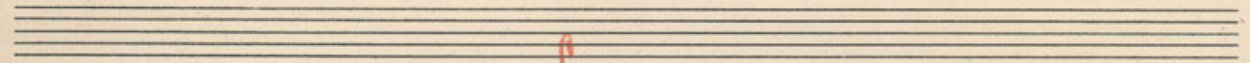
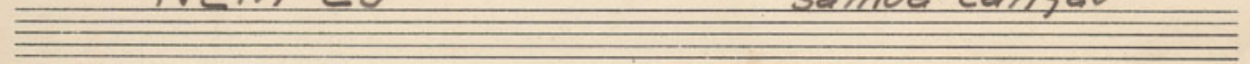

Piano

(New en)

*Canto*

hile

A series of ten empty musical staves, each consisting of five horizontal lines, arranged vertically on the page.

Bateria

New eu. - Samba Canção

Soprano

Imbuo lpb.

VIOLINO A 1

NEM EU

samba-canção

VIOLINO A 2

NEM EU

samba-canção

8 *f* 1 2

8

8

1. 2. *f* *A*

8

*A* 8 3 3

VIOLINO B

NEM EU

samba-canção

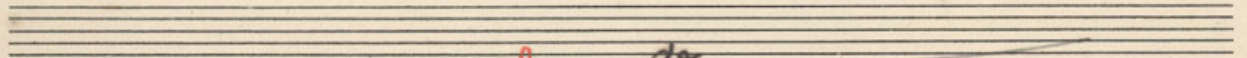
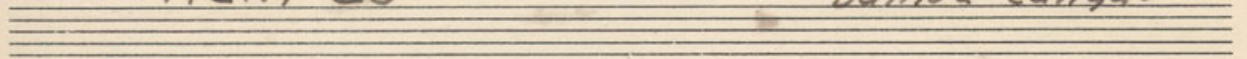

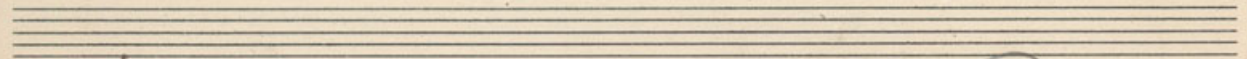

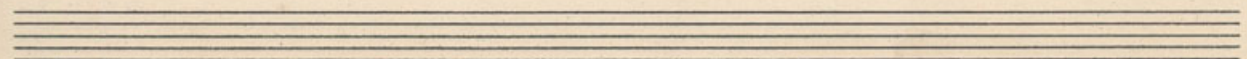
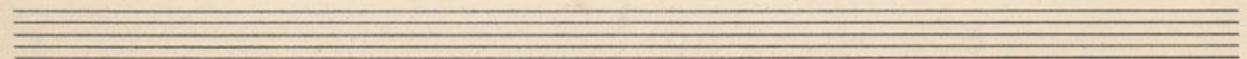

VIOLINO B

NEM EU

samba-canção

VIOLA

NEM EU

samba-canção

A single staff of handwritten musical notation. It starts with a red circled "f" and a red circled "e". The notes are: a dotted quarter note (F), an eighth note (G), a quarter note (A), a quarter note (B-flat), a quarter note (C), and a quarter note (D).

cello

NEM EU

samba-canção

baixo

# NEM EU

samba-canção

*So Piano Schizy*
